

RANDOLPH PUBLIC SCHOOLS VOCATIONAL/ART BUILDING PHASE II

RANDOLPH, NEBRASKA

SHEET INDEX

COVER SHEET
A-0 COVER

ARCHITECTURAL

- A-1.1 SITE DETAILS
- A-2.0 EXTERIOR ELEVATIONS
- A-3.0 MAIN LEVEL FLOOR PLAN
- A-3.1 MEZZANINE LEVEL FLOOR PLAN
- A-3.2 MAIN LEVEL WALL TYPE PLAN
- A-3.3 MEZZANINE LEVEL WALL TYPE PLAN
- A-4.0 ROOF PLAN
- A-5.0 MAIN LEVEL REFLECTED CEILING PLAN
- A-5.1 MEZZANINE LEVEL REFLECTED CEILING PLAN
- A-6.0 INTERIOR ELEVATIONS
- A-6.1 INTERIOR ELEVATIONS
- A-6.2 INTERIOR ELEVATIONS
- A-7.0 SCHEDULES
- A-8.0 SECTION @ EXTERIOR WALL W/WINDOW
- A-8.1 SECTION @ EXTERIOR SHOP WALL
- A-8.2 SECTION @ TOOL CRIB, ONE HOUR SHOP SEPARATION, & KILN
- A-8.3 SECTION @ WOOD SHOP ENTRANCE ONE HOUR FIRE RATED
- A-8.4 SECTION @ STORM SHELTER/CORRIDOR #1
- A-8.5 SECTION @ ONE HOUR SHOP SEPARATION WITH BORROWED LIGHT WINDOW
- A-8.6 SECTION @ STAIR #2
- A-8.7 SECTION @ MEZZANINE GUARD RAIL
- A-8.8 SECTION @ STAIR #1
- A-8.9 SECTION @ MEZZANINE STAIR
- A-8.10 SECTION @ VESTIBULE CEILING
- A-8.11 SECTION @ ONE HOUR FIRE RATED EXTERIOR WALL
- A-9.0 TYPICAL WELDING BOOTH PLANS, ELEVATIONS, & DETAILS
- A-9.1 TYPICAL WELDING BOOTH DETAILS

CIVIL

- C1.0 GENERAL INFORMATION
- C1.1 DEMOLITION PLAN
- C1.2 SITE LAYOUT PLAN
- C1.3 GRADING PLAN
- C1.4 UTILITY PLAN
- C2.0 MISCELLANEOUS DETAILS
- C2.1 MISCELLANEOUS DETAILS
- C2.2 MISCELLANEOUS DETAILS
- C2.3 MISCELLANEOUS DETAILS
- C2.4 MISCELLANEOUS DETAILS

STRUCTURAL

- S-1.1 STRUCTURAL DESIGN DATA, GENERAL NOTES, SCHEDULES, AND STANDARD DETAILS
- S-1.2 STRUCTURAL SCHEDULES AND DETAILS
- S-2.1 STRUCTURAL FOOTING/FOUNDATION PLAN
- S-2.2 STRUCTURAL SHELTER AND MEZZANINE FRAMING PLANS
- S-3.1 STRUCTURAL DETAILS
- S-3.2 STRUCTURAL DETAILS

MECHANICAL

- M-1.0 MAIN FLOOR PLAN - MECHANICAL
- M-1.1 MEZZANINE PLAN - MECHANICAL
- M-2.0 MECHANICAL - SCHEDULES AND DETAILS

ELECTRICAL

- E-1.0 ELECTRICAL PLAN - LIGHTING
- E-2.0 ELECTRICAL PLAN - POWER
- E-3.0 MEZZANINE ELECTRICAL PLAN
- E-4.0 ELECTRICAL SCHEDULES AND DETAILS

PLUMBING

- P-1.0 PLUMBING PLANS
- P-2.0 PLUMBING RISERS

OWNER:

RANDOLPH PUBLIC SCHOOLS
ATTN: JEFF HOESING
207 N. PIERCE ST., PO BOX 755
RANDOLPH, NEBRASKA 68771
(402) 377-0252
E-MAIL jeff.hoesing@rcards.org

ARCHITECT:

FAKLER ARCHITECTS, L.L.C.
1001 N. 6TH ST.
BEATRICE, NEBRASKA 68310
(402) 228-3020 FAX (402) 228-3018
E-MAIL michael@faklerarchitects.com

CONTRACTOR:

?
?
?
?
?

CIVIL ENGINEER:

REGA ENGINEERING GROUP
601 OLD CHENEY ROAD, STE. A
LINCOLN, NEBRASKA 68512
(402) 484-7342
E-MAIL nate@regaeng.com

STRUCTURAL ENGINEER:

VOSS & ASSOCIATES, INC.
201 N. 7TH ST., STE. 200
LINCOLN, NE 68508
(402) 476-6365 FAX (402) 476-6414
E-MAIL kyle@voss-assoc.com

MEP ENGINEER:

GEARY ENGINEERING, INC.
7800 O ST., STE. 100
LINCOLN, NEBRASKA 68510
(402) 489-7627 FAX (402) 489-7630
E-MAIL ron@gearyengineering.net

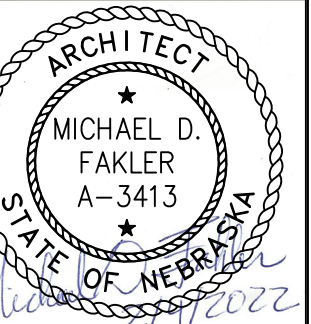

I, MICHAEL D. FAKLER, AM THE COORDINATING PROFESSIONAL ON THE RANDOLPH PUBLIC SCHOOLS VOCATIONAL/ART BUILDING PHASE II PROJECT

THE RECORD COPY OF THIS DRAWING IS ON FILE AT THE OFFICE OF FAKLER ARCHITECTS, L.L.C. 1001 N. 6TH ST. BEATRICE, NEBRASKA 68310. THIS DOCUMENT IS RELEASED FOR THE PURPOSES OF REGULATORY APPROVAL, PERMITTING, AND CONSTRUCTION UNDER THE AUTHORITY OF MICHAEL D. FAKLER, NEBRASKA REGISTRATION # A-3413, ON FEBRUARY 4, 2022. ANY MODIFICATION(S) TO THIS DRAWING SHALL BE IN COMPLIANCE WITH THE NEBRASKA BOARD OF ENGINEERS AND ARCHITECTS RULES.

FAKLER ARCHITECTS, L.L.C.
1001 N. 6th ST., BEATRICE, NE 68310
PH 402-228-3020 FAX 402-228-3018
E-MAIL michael@faklerarchitects.com

**Randolph Public Schools
Vocational/Art Building Phase II**
207 N. PIERCE ST., RANDOLPH, NEBRASKA 68771

REVISIONS	
PRELIMINARY ISSUE	4/16/2021
BID ISSUE	
PERMIT ISSUE	2/4/2022
CONST. ISSUE	

COVER SHEET

A-0

PROJECT #1405

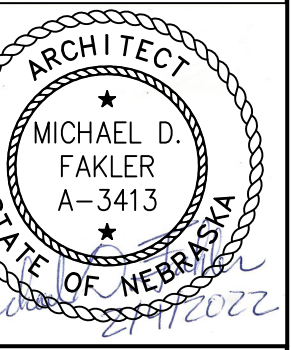

I, MICHAEL D. FAKLER, AM THE COORDINATING PROFESSIONAL ON THE RANDOLPH PUBLIC SCHOOLS VOCATIONAL/ART BUILDING PHASE II PROJECT

THE RECORD COPY OF THIS DRAWING IS ON FILE AT THE OFFICE OF FAKLER ARCHITECTS, L.L.C., 1001 N. 6TH ST. BEATRICE, NEBRASKA 68310. THIS DOCUMENT IS RELEASED FOR THE PURPOSES OF REGULATORY APPROVAL, PERMITTING, AND CONSTRUCTION UNDER THE AUTHORITY OF MICHAEL D. FAKLER, NEBRASKA REGISTRATION # A-3413, ON FEBRUARY 4, 2022. ANY MODIFICATIONS TO THIS DRAWING SHALL BE IN COMPLIANCE WITH THE NEBRASKA BOARD OF ENGINEERS AND ARCHITECTS RULES.

FAKLER ARCHITECTS, L.L.C.
 1001 N. 6th ST., BEATRICE, NE 68310
 PH 402-228-3020 FAX 402-228-3018
 E-MAIL michael@faklerarchitects.com

Randolph Public Schools
 Vocational/Art Building Phase II
 207 N. PIERCE ST., RANDOLPH, NEBRASKA 68771

REVISIONS

PRELIMINARY ISSUE	4/16/2021
BID ISSUE	
PERMIT ISSUE	2/4/2022
CONST. ISSUE	

A-1.1
 PROJECT #1405

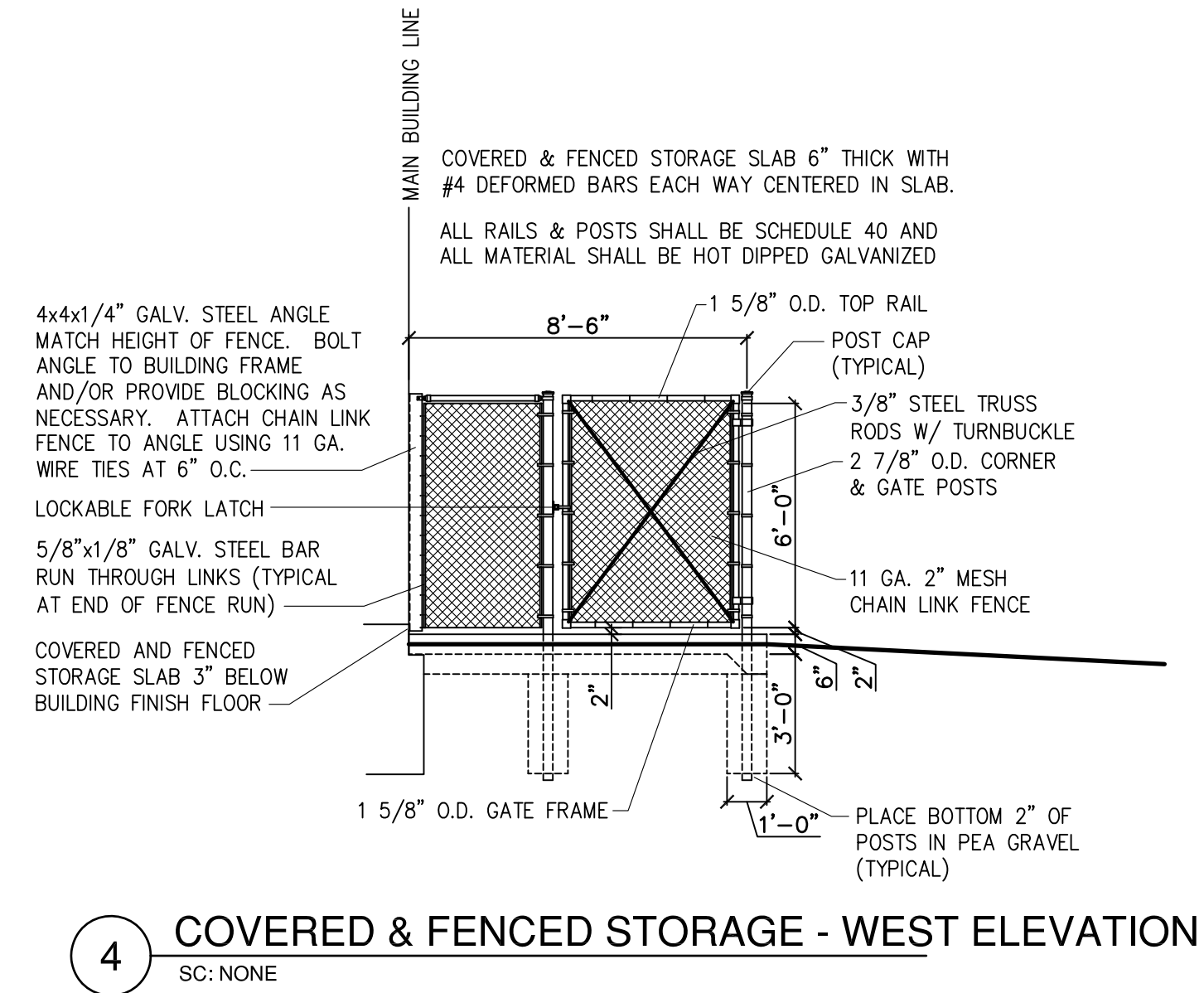

4 COVERED & FENCED STORAGE - WEST ELEVATION
 SC: NONE

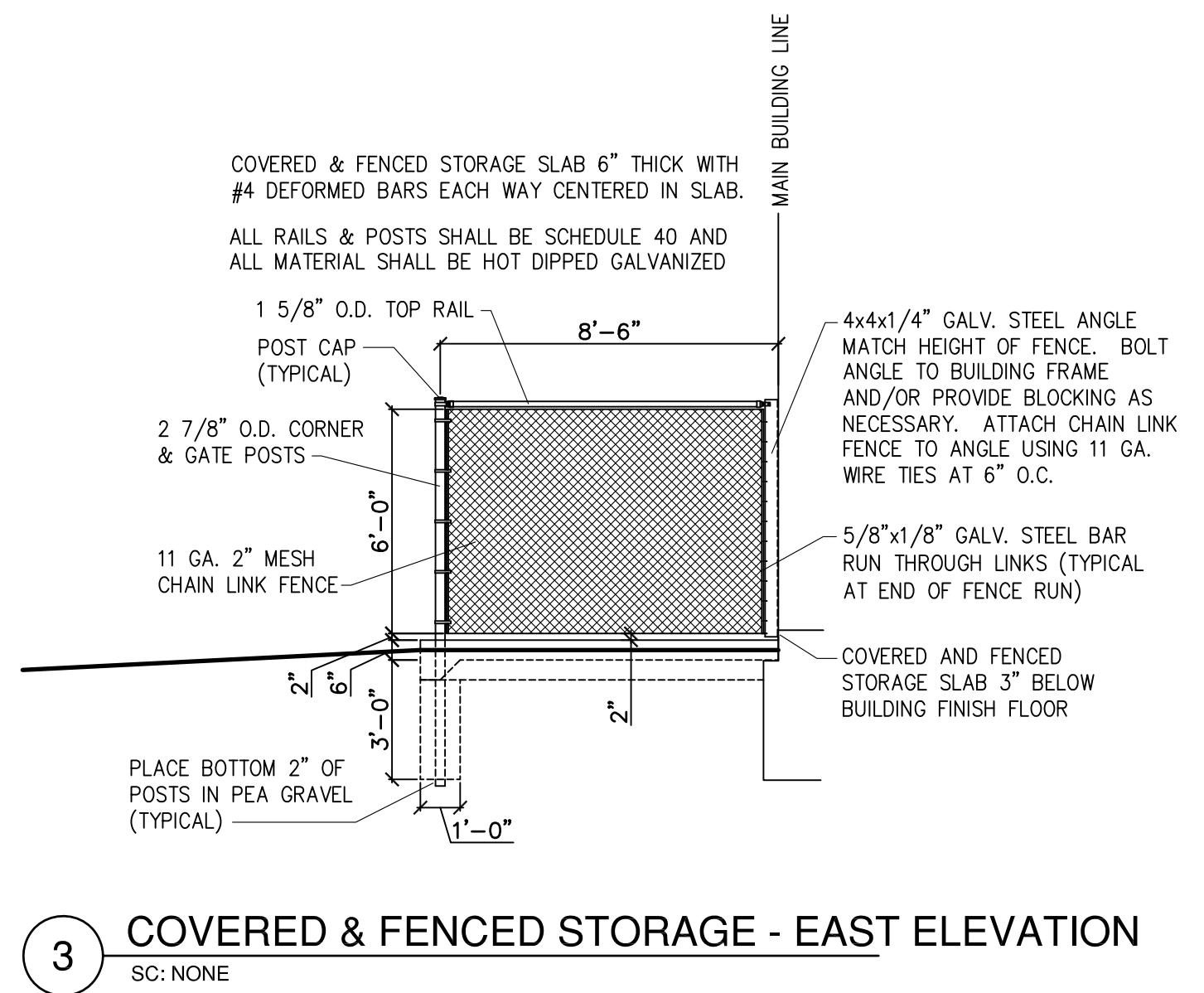

3 COVERED & FENCED STORAGE - EAST ELEVATION
 SC: NONE

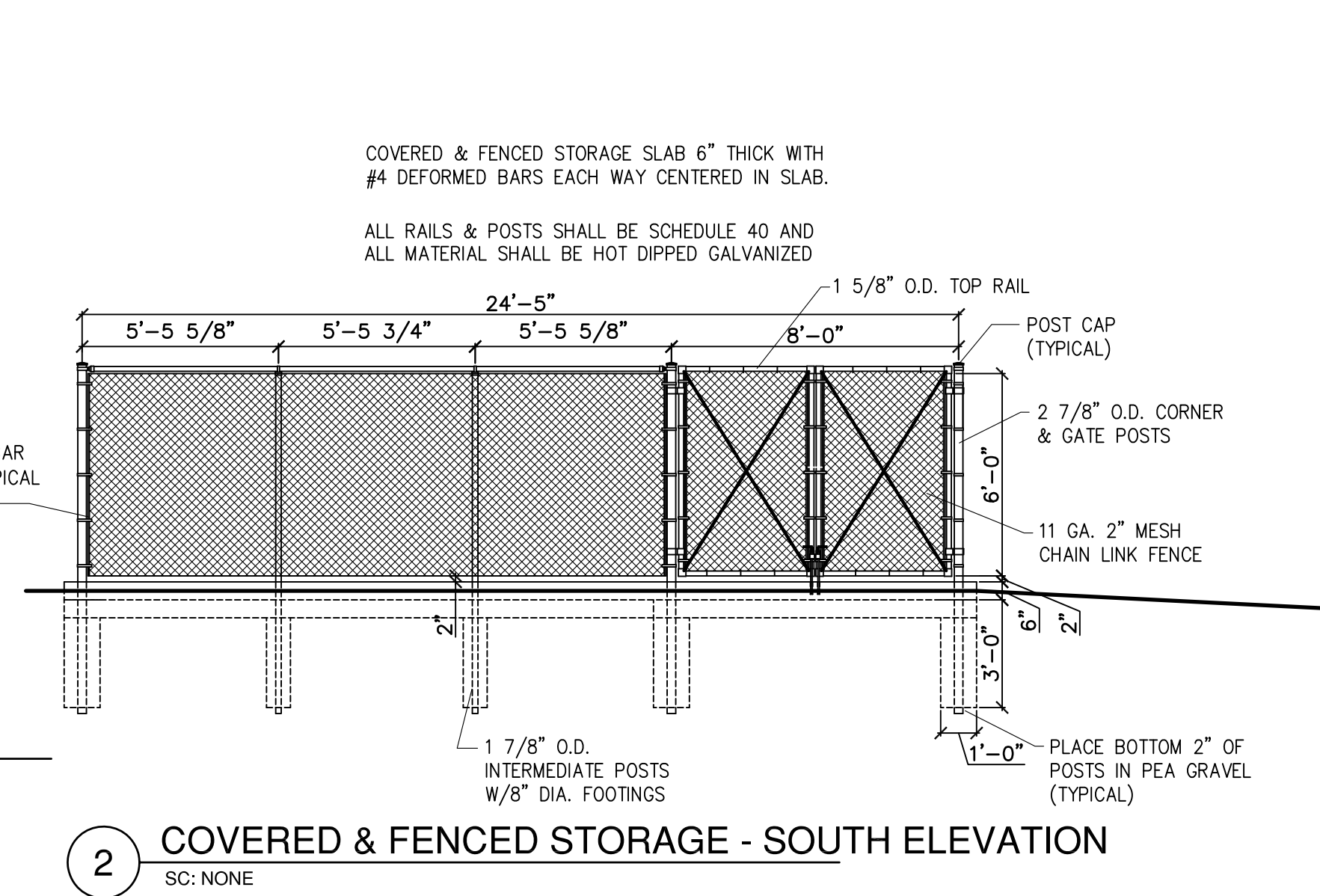

2 COVERED & FENCED STORAGE - SOUTH ELEVATION
 SC: NONE

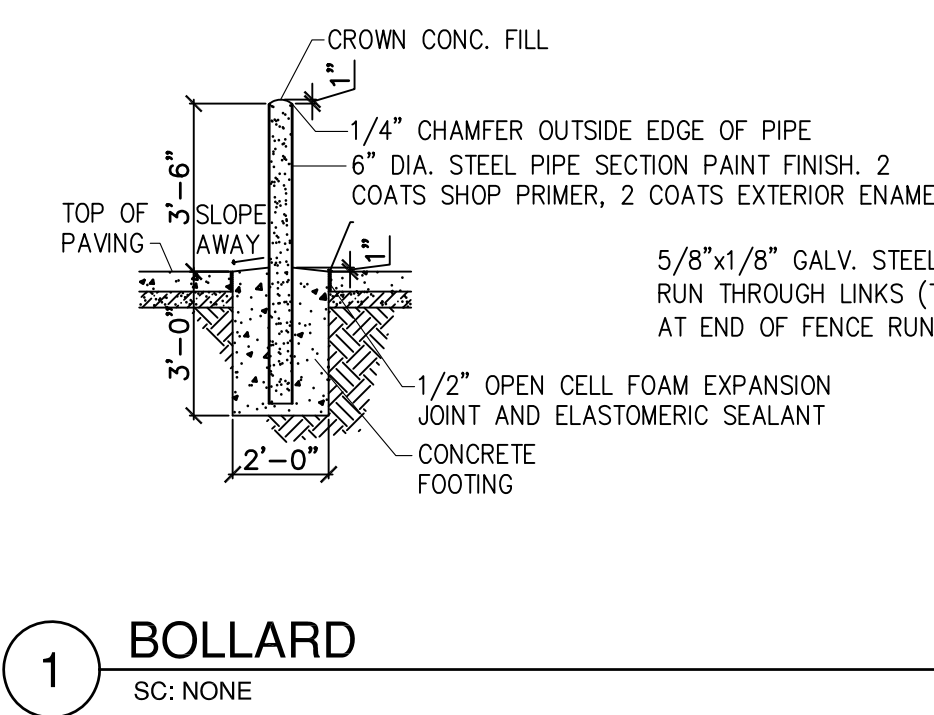

1 BOLLARD
 SC: NONE

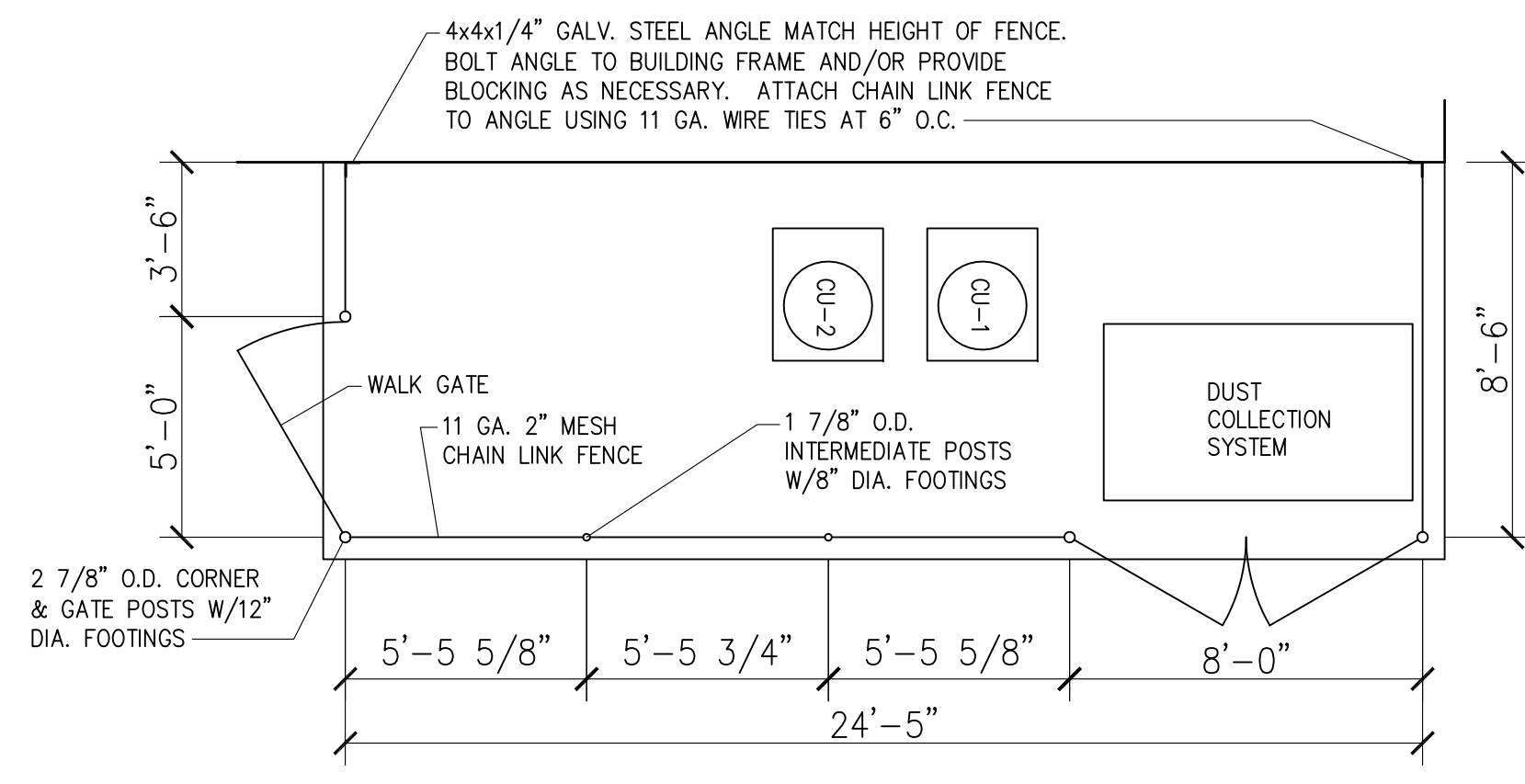

5 COVERED & FENCED STORAGE - PLAN VIEW
 SC: NONE

COVERED & FENCED STORAGE SLAB 6" THICK WITH #4 DEFORMED BARS EACH WAY CENTERED IN SLAB.

ALL RAILS & POSTS SHALL BE SCHEDULE 40 AND ALL MATERIAL SHALL BE HOT DIPPED GALVANIZED

COVERED & FENCED STORAGE SLAB 6" THICK WITH #4 DEFORMED BARS EACH WAY CENTERED IN SLAB.

ALL RAILS & POSTS SHALL BE SCHEDULE 40 AND ALL MATERIAL SHALL BE HOT DIPPED GALVANIZED

COVERED & FENCED STORAGE SLAB 6" THICK WITH #4 DEFORMED BARS EACH WAY CENTERED IN SLAB.

ALL RAILS & POSTS SHALL BE SCHEDULE 40 AND ALL MATERIAL SHALL BE HOT DIPPED GALVANIZED

4x4x1/4" GALV. STEEL ANGLE MATCH HEIGHT OF FENCE. BOLT ANGLE TO BUILDING FRAME AND/OR PROVIDE BLOCKING AS NECESSARY. ATTACH CHAIN LINK FENCE TO ANGLE USING 11 GA. WIRE TIES AT 6" O.C.

WALK GATE
 11 GA. 2" MESH CHAIN LINK FENCE
 1 7/8" O.D. INTERMEDIATE POSTS W/8" DIA. FOOTINGS

DUST COLLECTION SYSTEM

2 7/8" O.D. CORNER & GATE POSTS W/12" DIA. FOOTINGS

5'-5 5/8" 5'-5 3/4" 5'-5 5/8" 8'-0" 24'-5"

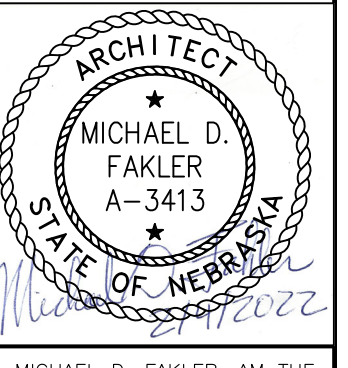

I, MICHAEL D. FAKLER, AM THE COORDINATING PROFESSIONAL ON THE RANDOLPH PUBLIC SCHOOLS VOCATIONAL/ART BUILDING PHASE II PROJECT

THE RECORD COPY OF THIS DRAWING IS ON FILE AT THE OFFICE OF FAKLER ARCHITECTS, L.L.C. 1001 N. 6TH ST. BEATRICE, NEBRASKA 68310. THIS DOCUMENT IS RELEASED FOR THE PURPOSES OF REGULATORY APPROVAL, PERMITTING, AND CONSTRUCTION UNDER THE AUTHORITY OF MICHAEL D. FAKLER, NEBRASKA REGISTRATION # A-3413, ON FEBRUARY 4, 2022. ANY MODIFICATION(S) TO THIS DRAWING SHALL BE IN COMPLIANCE WITH THE NEBRASKA BOARD OF ENGINEERS AND ARCHITECTS RULES.

FAKLER ARCHITECTS, L.L.C.
 1001 N. 6th ST., BEATRICE, NE 68310
 PH 402-228-3020 FAX 402-228-3018
 E-MAIL michael@faklerarchitects.com

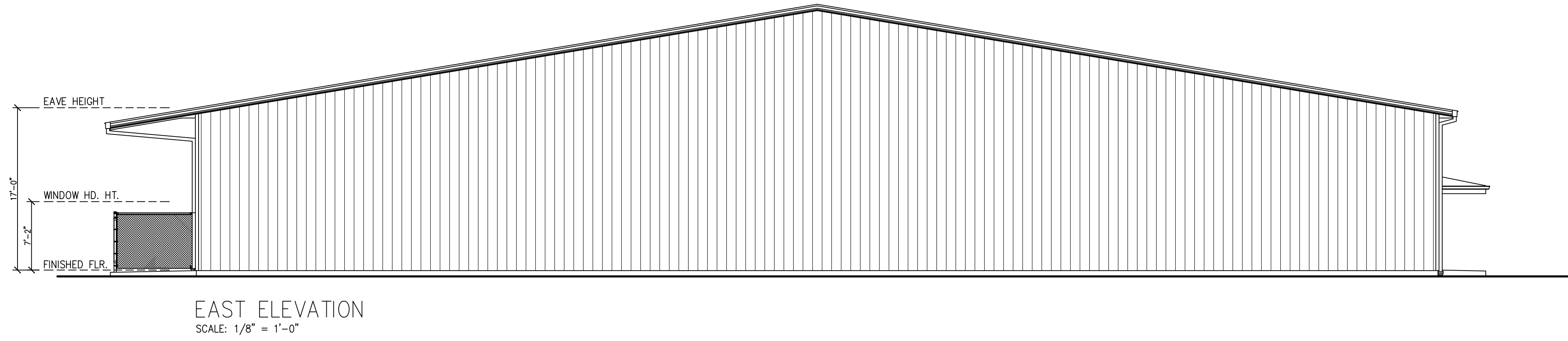
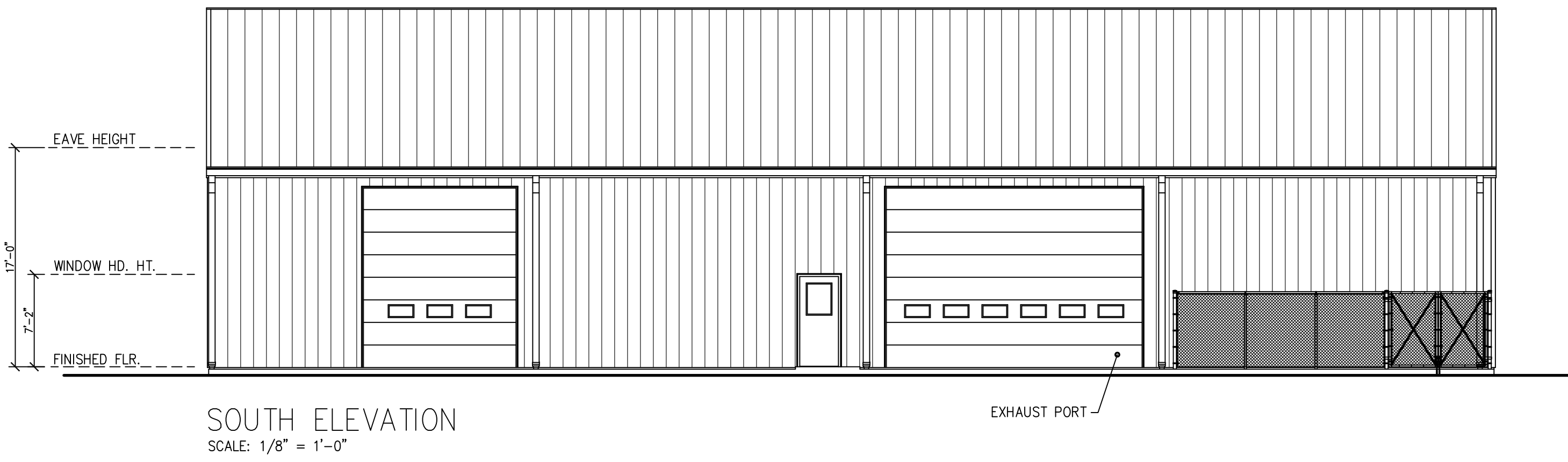
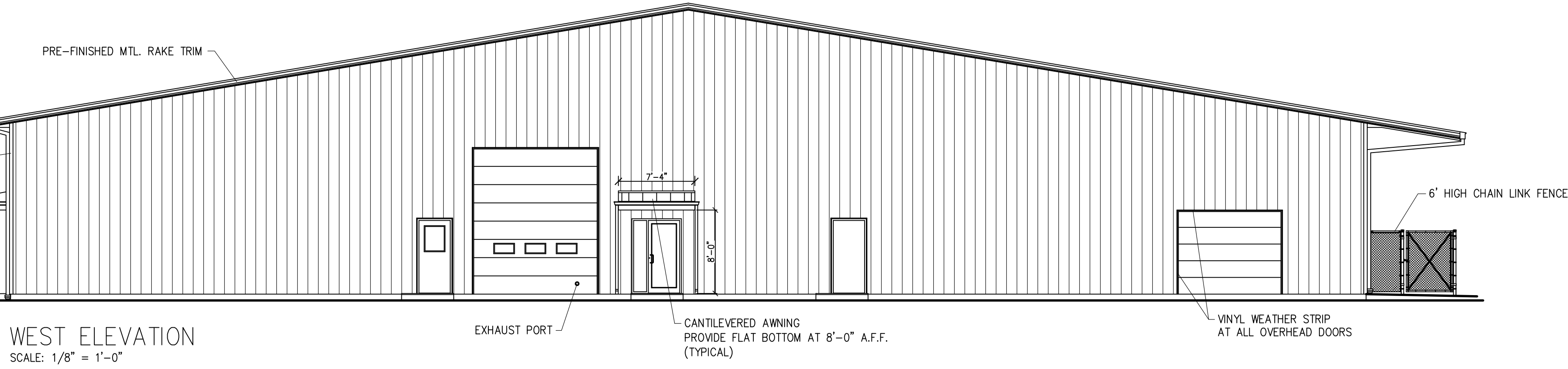
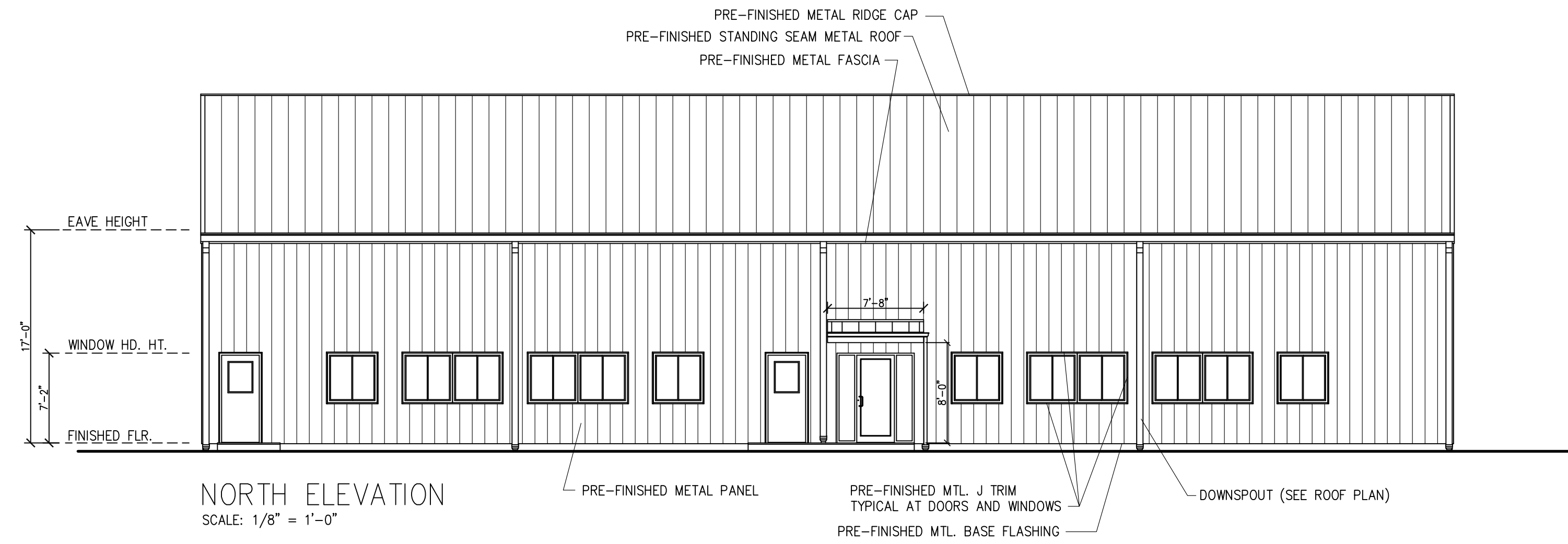

Randolph Public Schools
 Vocational/Art Building Phase II
 207 N. PIERCE ST., RANDOLPH, NEBRASKA 68771

EXTERIOR ELEVATIONS

REVISIONS
PRELIMINARY ISSUE 4/16/2021
BID ISSUE
PERMIT ISSUE 2/4/2022
CONST. ISSUE

A-2.0
 PROJECT #1405

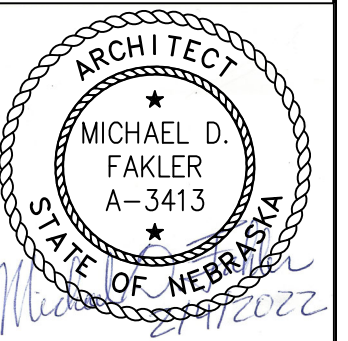

1. MICHAEL D. FAKLER, AIA THE COORDINATING PROFESSIONAL, ON THE RANDOLPH PUBLIC SCHOOLS VOCATIONAL/ART BUILDING PHASE II PROJECT

THE RECORD COPY OF THIS DRAWING IS ON FILE AT THE OFFICE OF FAKLER ARCHITECTS, L.L.C., 1001 N. 6TH ST., BEATRICE, NEBRASKA 68310. THIS DOCUMENT IS RELEASED FOR THE PURPOSES OF REGULATORY APPROVAL, PERMITTING, AND CONSTRUCTION UNDER THE AUTHORITY OF MICHAEL D. FAKLER, NEBRASKA REGISTRATION # A-3413, ON FEBRUARY 4, 2022. ANY MODIFICATIONS TO THIS DRAWING SHALL BE IN COMPLIANCE WITH THE NEBRASKA BOARD OF ENGINEERS AND ARCHITECTS RULES.

FAKLER ARCHITECTS, L.L.C.
 1001 N. 6th ST., BEATRICE, NE 68310
 PH 402-228-3020 FAX 402-228-3018
 E-MAIL michael@faklerarchitects.com

Randolph Public Schools
 Vocational/Art Building Phase II
 207 N. PIERCE ST., RANDOLPH, NEBRASKA 68771

MAIN LEVEL FLOOR PLAN

REVISIONS
PRELIMINARY ISSUE 4/16/2021
BID ISSUE
PERMIT ISSUE 2/4/2022
CONST. ISSUE

A-3.0
PROJECT #1405

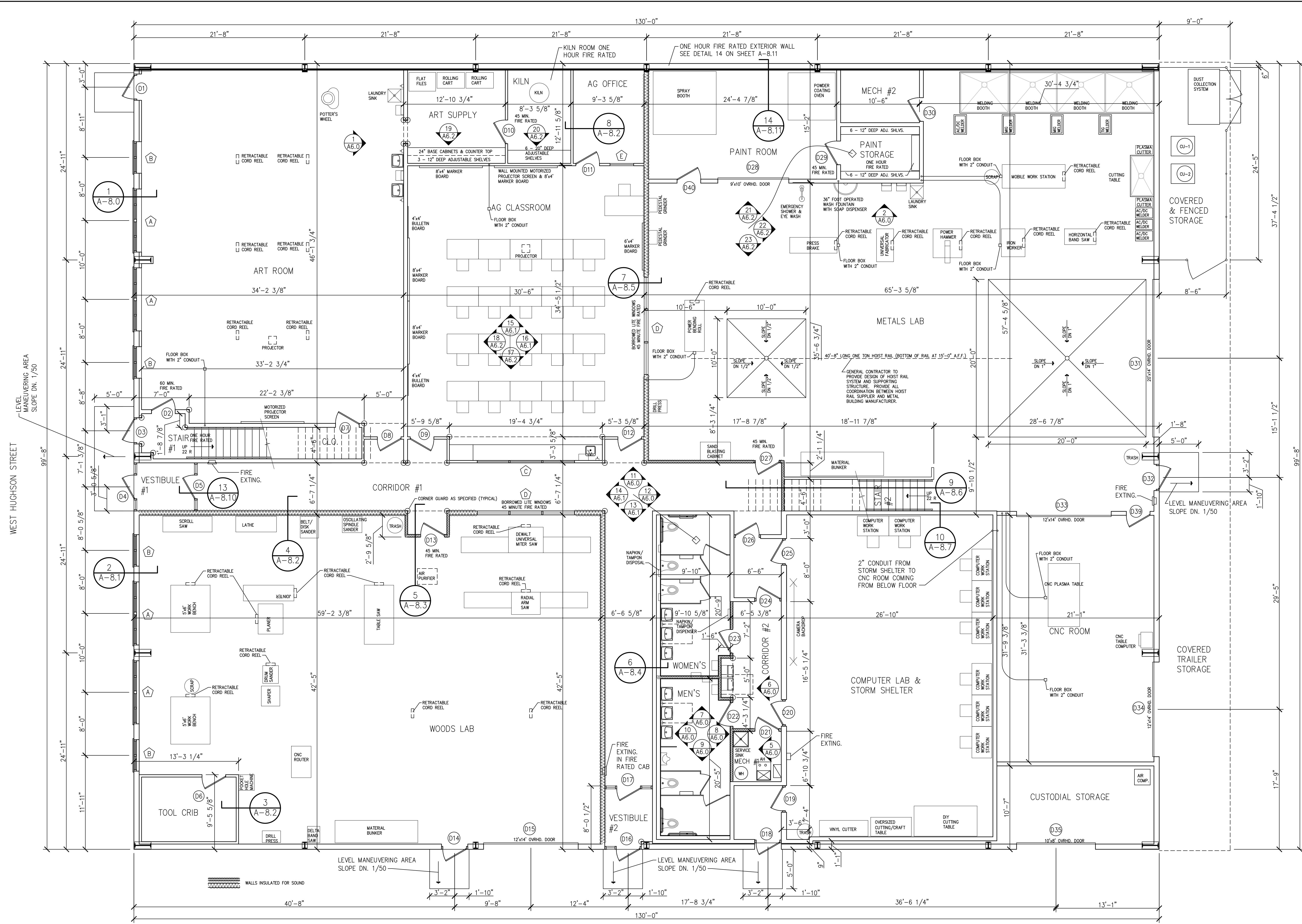

PHASE 2 MAIN LEVEL FLOOR PLAN
 SCALE: 3/16" = 1'-0"

WEST HUGHSON STREET

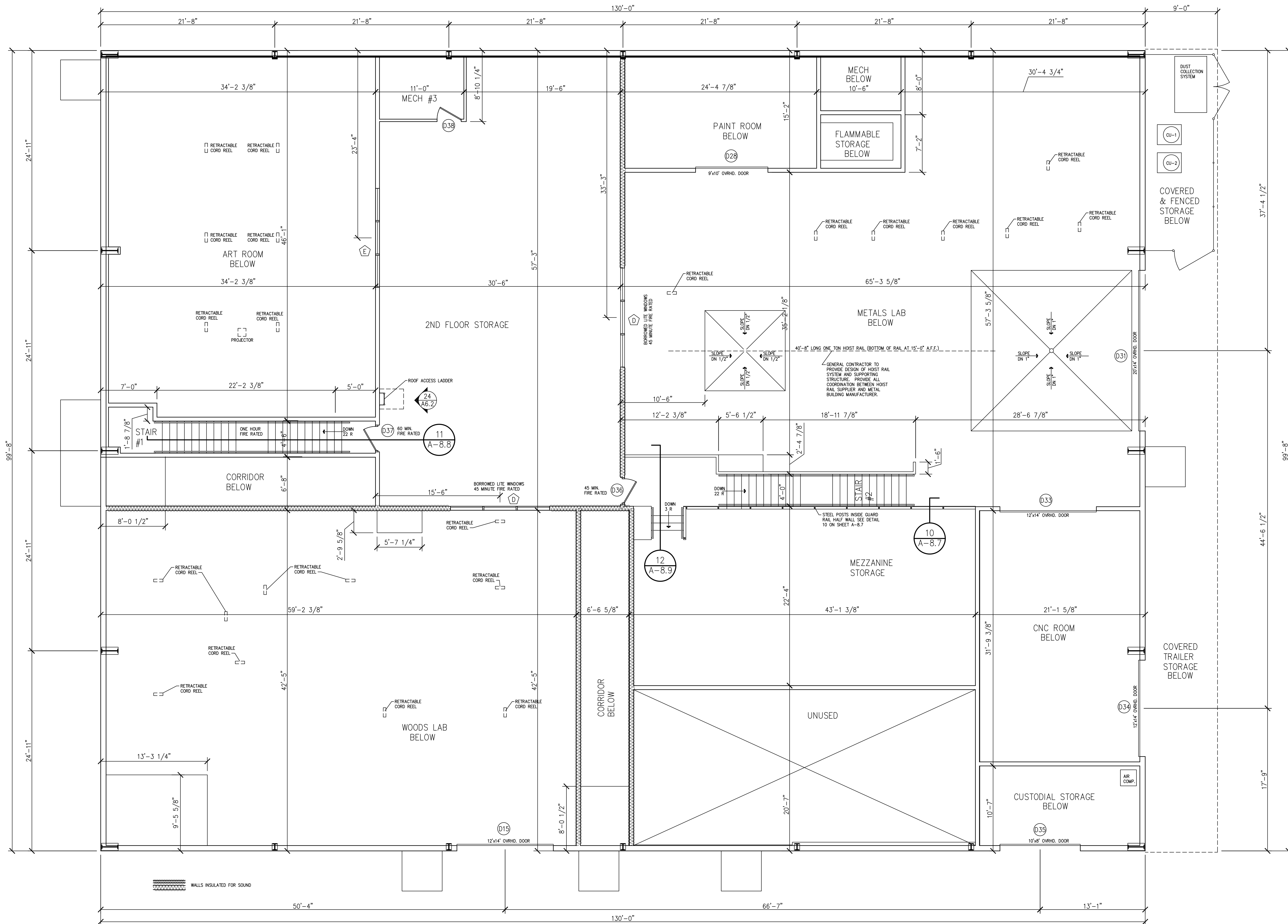

PHASE 2 MEZZANINE FLOOR PLAN
 SCALE: 3/16" = 1'-0"

NORTH PIERCE STREET

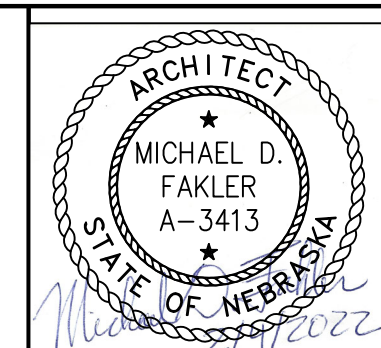

I, MICHAEL D. FAKLER, AM THE COORDINATING PROFESSIONAL ON THE WOODRUP PUBLIC GOODS WOODRUP/ART BUILDING PHASE II PROJECT

THE RECORD COPY OF THIS DRAWING IS ON FILE AT THE OFFICE OF FAKLER ARCHITECTS, L.L.C. 1001 N. 6TH ST. BEATRICE, NEBRASKA 68310. THIS DOCUMENT IS RELEASED FOR THE PURPOSES OF REGULATORY APPROVAL, PERMITTING, AND CONSTRUCTION UNDER THE AUTHORITY OF MICHAEL D. FAKLER, NEBRASKA REGISTRATION # A-3413, ON FEBRUARY 4, 2022. ANY MODIFICATIONS TO THIS DRAWING SHALL BE IN COMPLIANCE WITH THE NEBRASKA BOARD OF ENGINEERS AND ARCHITECTS RULES.

FAKLER ARCHITECTS, L.L.C.
 1001 N. 6th ST., BEATRICE, NE 68310
 PH 402-228-3020 FAX 402-228-3018
 E-MAIL michael@faklerarchitects.com

Randolph Public Schools
 Vocational/Art Building Phase II
 207 N. PIERCE ST., RANDOLPH, NEBRASKA 68771

MEZZANINE LEVEL FLOOR PLAN	
REVISIONS	
PRELIMINARY ISSUE	4/16/2021
BID ISSUE	
PERMIT ISSUE	2/4/2022
CONST. ISSUE	

A-3.1
PROJECT #105

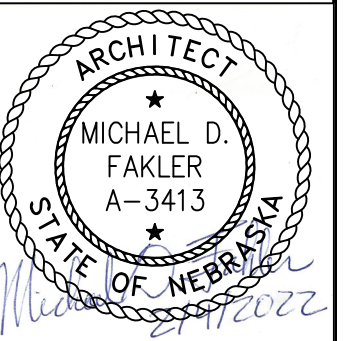

I, MICHAEL D. FAKLER, AM THE COORDINATING PROFESSIONAL ON THE RANDOLPH PUBLIC SCHOOLS VOCATIONAL/ART BUILDING PHASE II PROJECT

THE RECORD COPY OF THIS DRAWING IS ON FILE AT THE OFFICE OF FAKLER ARCHITECTS, L.L.C. 1001 N. 6TH ST. BEATRICE, NEBRASKA 68310. THIS DOCUMENT IS RELEASED FOR THE PURPOSES OF REGULATORY APPROVAL, PERMITTING, AND CONSTRUCTION UNDER THE AUTHORITY OF MICHAEL D. FAKLER, NEBRASKA REGISTRATION # A-3413, ON FEBRUARY 4, 2022. ANY MODIFICATIONS TO THIS DRAWING SHALL BE IN COMPLIANCE WITH THE NEBRASKA BOARD OF ENGINEERS AND ARCHITECTS RULES.

FAKLER ARCHITECTS, L.L.C.
1001 N. 6th ST., BEATRICE, NE 68310
PH 402-228-3020 FAX 402-228-3018
E-MAIL michael@faklerarchitects.com

Randolph Public Schools
Vocational/Art Building Phase II
207 N. PIERCE ST., RANDOLPH, NEBRASKA 68771

MAIN LEVEL WALL TYPE PLAN

REVISIONS
PRELIMINARY ISSUE 4/16/2021
BID ISSUE
PERMIT ISSUE 2/4/2022
CONST. ISSUE

A-3.2
PROJECT #1405

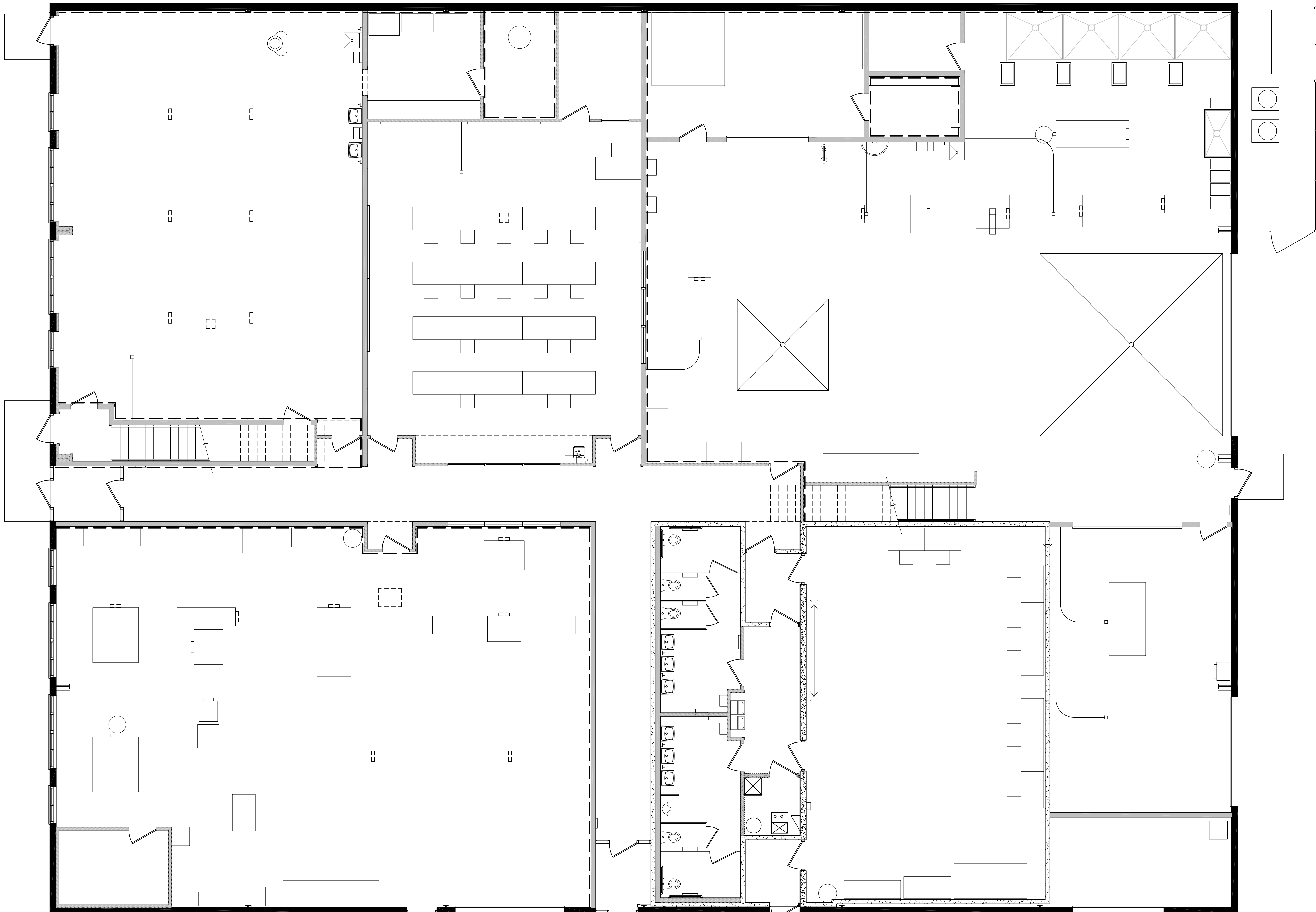

MAIN LEVEL WALL TYPE PLAN
SCALE: 3/16" = 1'-0"

- WALL TYPES**
- -
 -
 -
 -
 -

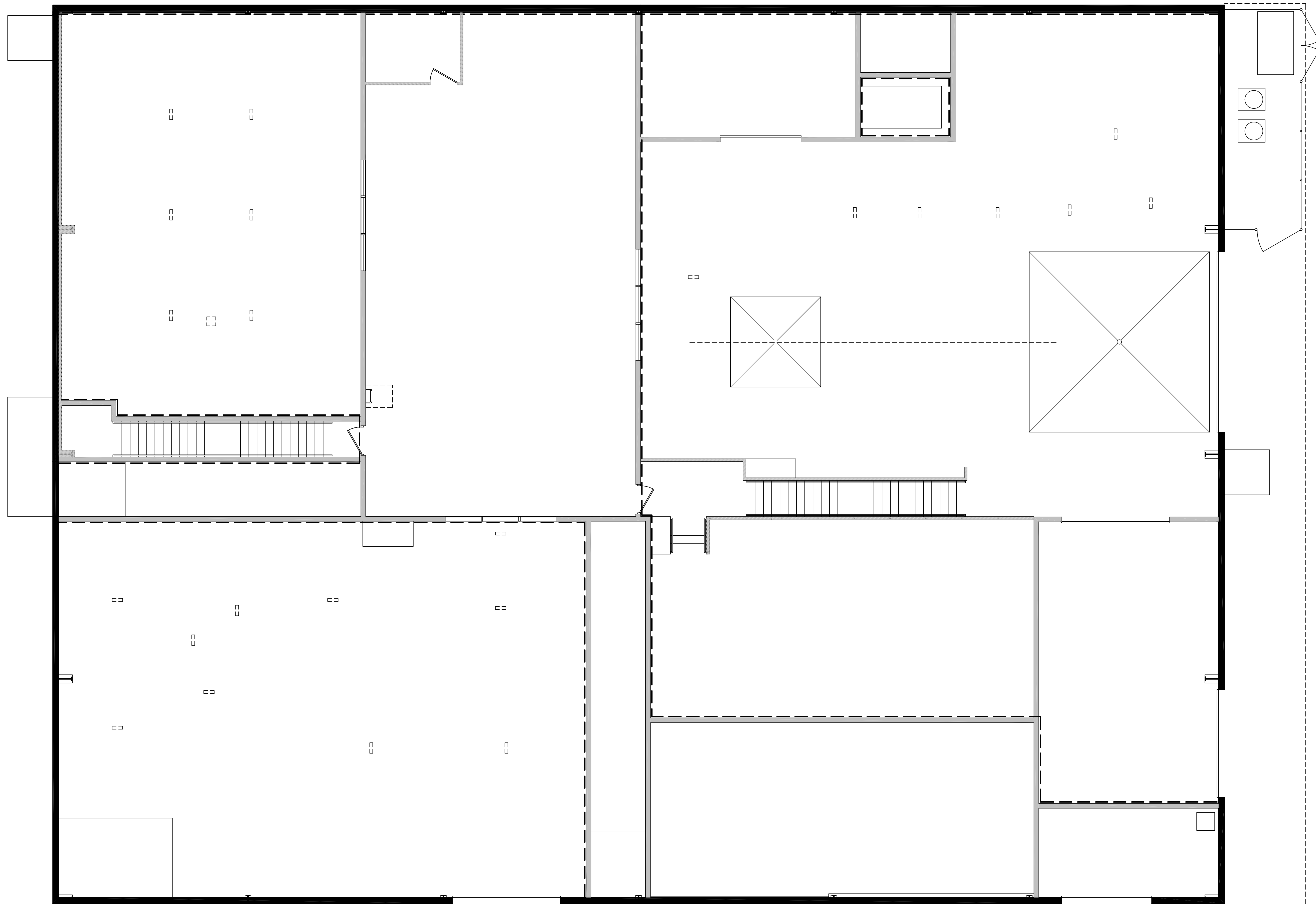

MEZZANINE LEVEL
WALL TYPE PLAN

SCALE: 3/16" = 1'-0"

WALL TYPES

- 3 5/8" METAL STUD
- 6" METAL STUD
- 6" CONCRETE
- 8" CONCRETE
- 8" PRE-ENGINEERED STEEL
- INDICATES METAL STUD WALL IS ONE HOUR FIRE RATED

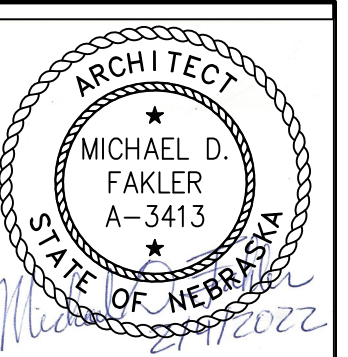

I, MICHAEL D. FAKLER, AM THE COORDINATING PROFESSIONAL ON THE RANDOLPH PUBLIC SCHOOLS VOCATIONAL/ART BUILDING PHASE II PROJECT

THE RECORD COPY OF THIS DRAWING IS ON FILE AT THE OFFICE OF FAKLER ARCHITECTS, L.L.C. 1001 N. 6TH ST. BEATRICE, NEBRASKA 68310. THIS DOCUMENT IS RELEASED FOR THE PURPOSES OF REGULATORY APPROVAL, PERMITTING, AND CONSTRUCTION UNDER THE AUTHORITY OF MICHAEL D. FAKLER, NEBRASKA REGISTRATION # A-3413, ON FEBRUARY 4, 2022. ANY MODIFICATIONS TO THIS DRAWING SHALL BE IN COMPLIANCE WITH THE NEBRASKA BOARD OF ENGINEERS AND ARCHITECTS RULES.

FAKLER ARCHITECTS, L.L.C.
 1001 N. 6th ST., BEATRICE, NE 68310
 PH 402-228-3020 FAX 402-228-3018
 E-MAIL michael@faklerarchitects.com

Randolph Public Schools
 Vocational/Art Building Phase II
 207 N. PIERCE ST., RANDOLPH, NEBRASKA 68771

MEZZANINE LEVEL WALL TYPE PLAN	
REVISIONS	
PRELIMINARY ISSUE	4/16/2021
BID ISSUE	
PERMIT ISSUE	2/4/2022
CONST. ISSUE	
A-3.3	
PROJECT #1405	

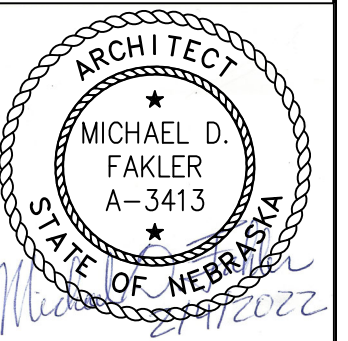

I, MICHAEL D. FAKLER, AM THE COORDINATING PROFESSIONAL ON THE RANDOLPH PUBLIC SCHOOLS VOCATIONAL/ART BUILDING PHASE II PROJECT

THE RECORD COPY OF THIS DRAWING IS ON FILE AT THE OFFICE OF FAKLER ARCHITECTS, L.L.C. 1001 N. 6TH ST. BEATRICE, NEBRASKA 68310. THIS DOCUMENT IS RELEASED FOR THE PURPOSES OF REGULATORY APPROVAL, PERMITTING, AND CONSTRUCTION UNDER THE AUTHORITY OF MICHAEL D. FAKLER, NEBRASKA REGISTRATION # A-3413, ON FEBRUARY 4, 2022. ANY MODIFICATIONS TO THIS DRAWING SHALL BE IN COMPLIANCE WITH THE NEBRASKA BOARD OF ENGINEERS AND ARCHITECTS RULES.

FAKLER ARCHITECTS, L.L.C.
1001 N. 6th ST., BEATRICE, NE 68310
PH 402-228-3020 FAX 402-228-3018
E-MAIL michael@faklerarchitects.com

Randolph Public Schools
Vocational/Art Building Phase II
207 N. PIERCE ST., RANDOLPH, NEBRASKA 68771

REVISIONS
PRELIMINARY ISSUE 4/16/2021
BID ISSUE
PERMIT ISSUE 2/4/2022
CONST. ISSUE

ROOF PLAN
A-4.0
PROJECT #1405

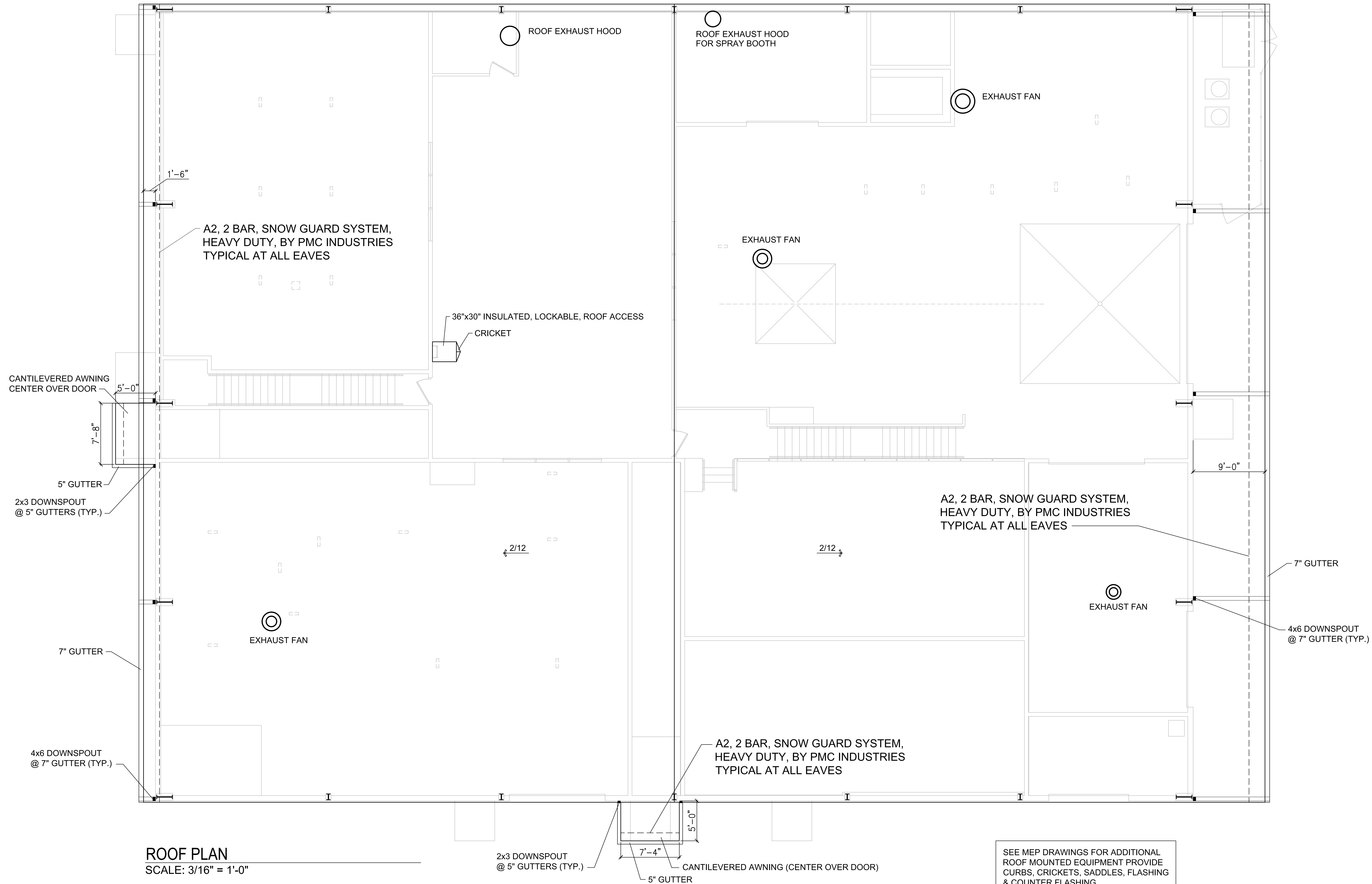

ROOF PLAN
SCALE: 3/16" = 1'-0"

SEE MEP DRAWINGS FOR ADDITIONAL ROOF MOUNTED EQUIPMENT PROVIDE CURBS, CRICKETS, SADDLES, FLASHING & COUNTER FLASHING.

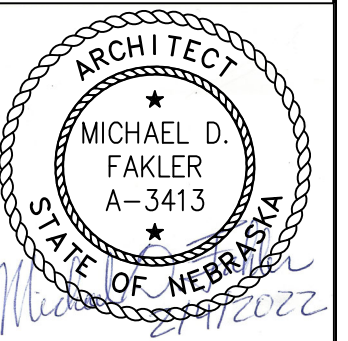

I, MICHAEL D. FAKLER, AM THE COORDINATING PROFESSIONAL ON THE RANDOLPH PUBLIC SCHOOLS VOCATIONAL/ART BUILDING PHASE II PROJECT

THE RECORD COPY OF THIS DRAWING IS ON FILE AT THE OFFICE OF FAKLER ARCHITECTS, L.L.C. 1001 N. 6TH ST. BEATRICE, NEBRASKA 68310. THIS DOCUMENT IS RELEASED FOR THE PURPOSES OF REGULATORY APPROVAL, PERMITTING, AND CONSTRUCTION UNDER THE AUTHORITY OF MICHAEL D. FAKLER, NEBRASKA REGISTRATION # A-3413, ON FEBRUARY 4, 2022. ANY MODIFICATIONS TO THIS DRAWING SHALL BE IN COMPLIANCE WITH THE NEBRASKA BOARD OF ENGINEERS AND ARCHITECTS RULES.

FAKLER ARCHITECTS, L.L.C.
1001 N. 6th ST., BEATRICE, NE 68310
PH 402-228-3020 FAX 402-228-3018
E-MAIL michael@faklerarchitects.com

Randolph Public Schools
Vocational/Art Building Phase II
207 N. PIERCE ST., RANDOLPH, NEBRASKA 68771

MAIN LEVEL REFLECTED CEILING PLAN	
REVISIONS	
PRELIMINARY ISSUE	4/16/2021
BID ISSUE	
PERMIT ISSUE	2/4/2022
CONST. ISSUE	
A-5.0	PROJECT #1405

PROVIDE TWO LAYERS OF 5/8" TYPE X GYPSUM BOARD FOR ONE HOUR FIRE RATED CEILING IN KILN ROOM

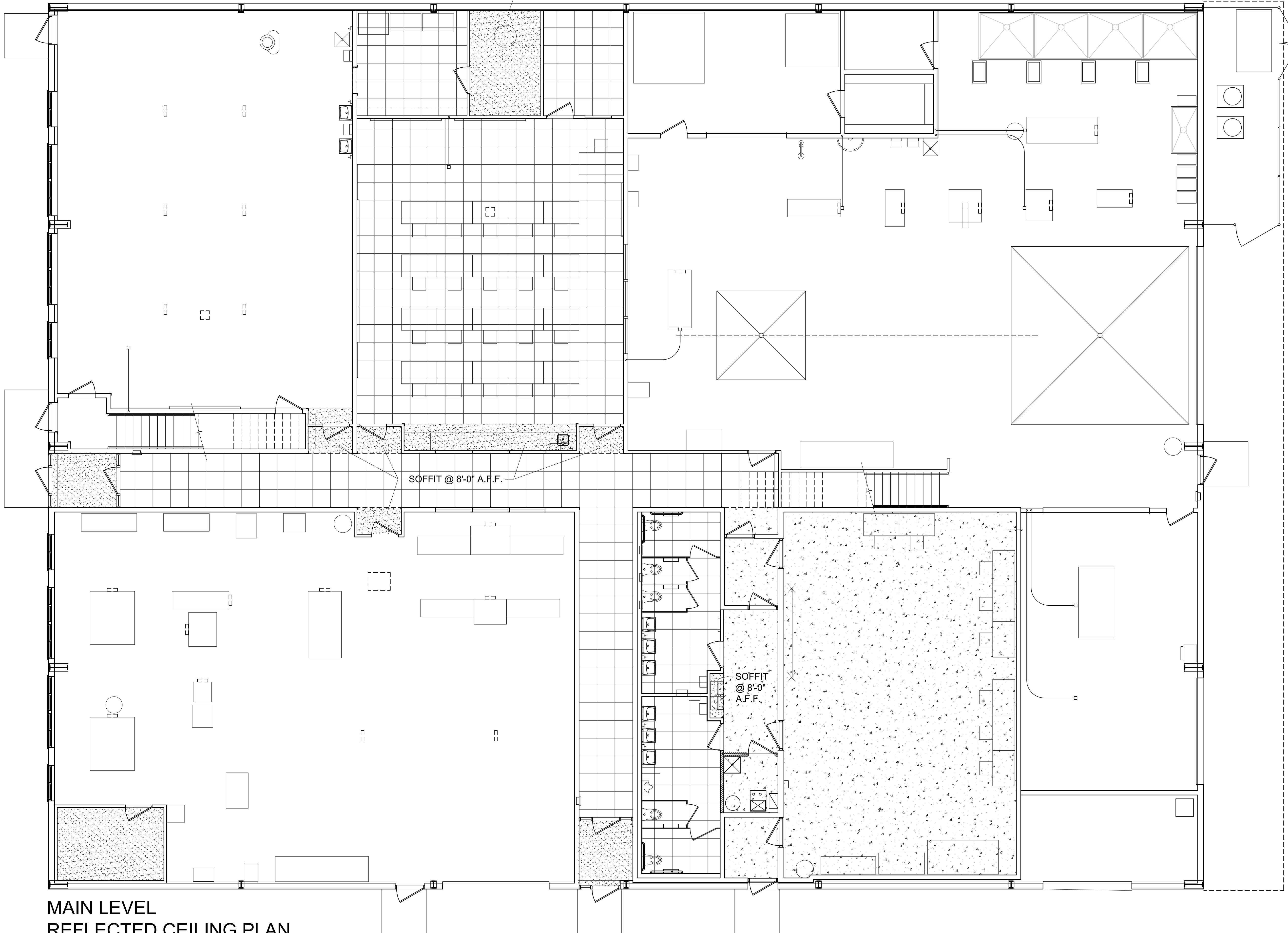



SOFFIT @ 8'-0" A.F.F.

SOFFIT @ 8'-0" A.F.F.

MAIN LEVEL REFLECTED CEILING PLAN

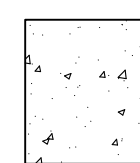
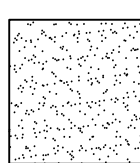
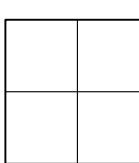
SCALE: 3/16" = 1'-0"

-  EXPOSED CONCRETE
-  GYPSUM BOARD CEILING
-  ACOUSTICAL CEILING TILE
-  EXPOSED INSULATION SYSTEM

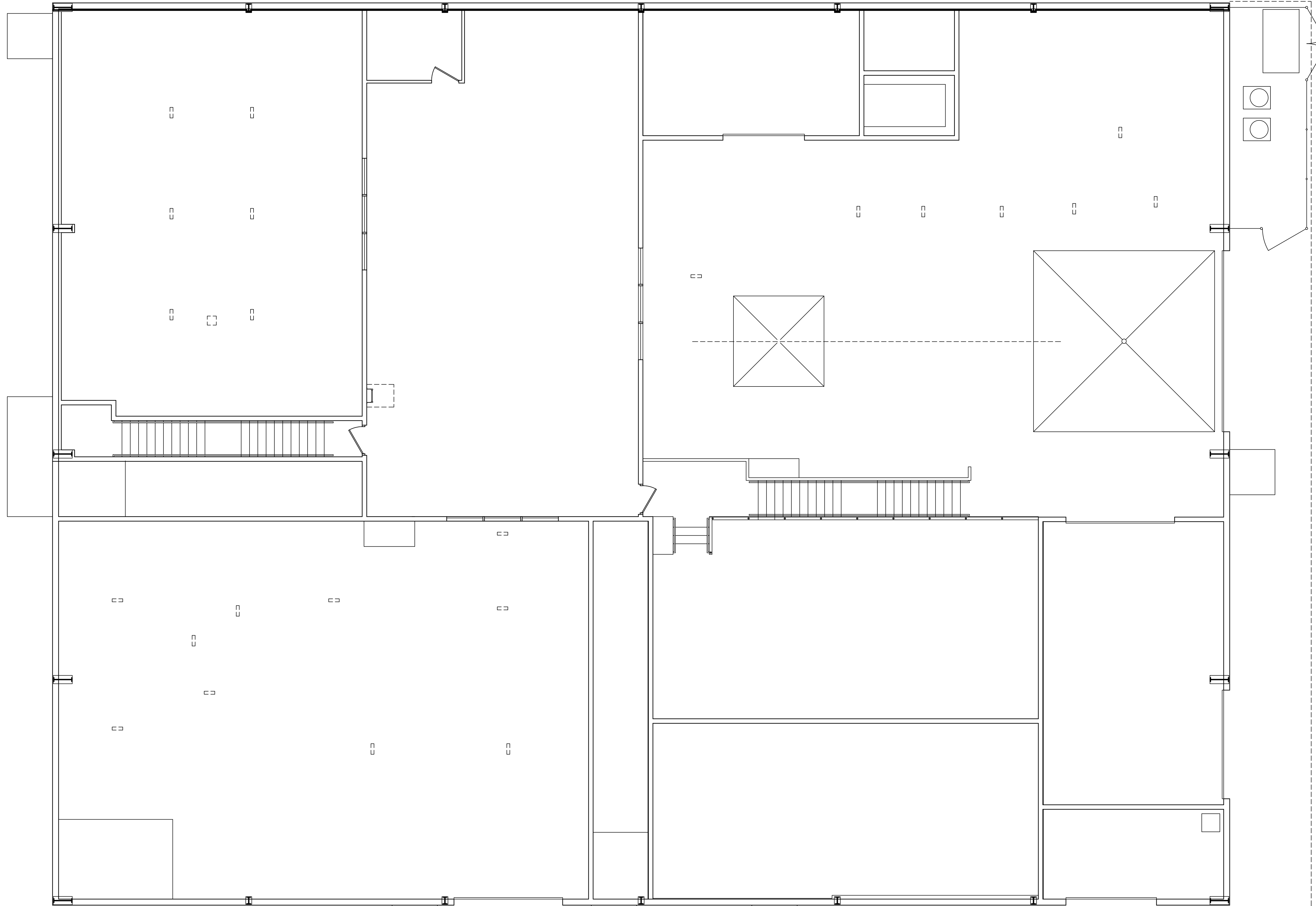

**MEZZANINE LEVEL
REFLECTED CEILING PLAN**

SCALE: 3/16" = 1'-0"

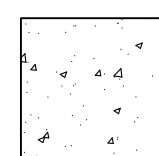

EXPOSED CONCRETE

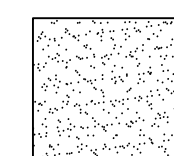

GYPSUM BOARD CEILING

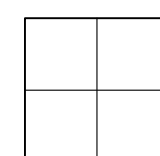

ACOUSTICAL CEILING TILE

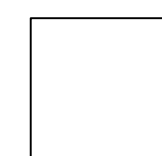

EXPOSED INSULATION SYSTEM

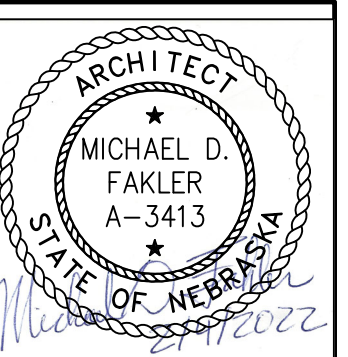

I, MICHAEL D. FAKLER, AM THE COORDINATING PROFESSIONAL ON THE RANDOLPH PUBLIC SCHOOLS VOCATIONAL/ART BUILDING PHASE II PROJECT

THE RECORD COPY OF THIS DRAWING IS ON FILE AT THE OFFICE OF FAKLER ARCHITECTS, L.L.C. 1001 N. 6TH ST. BEATRICE, NEBRASKA 68310. THIS DOCUMENT IS RELEASED FOR THE PURPOSES OF REGULATORY APPROVAL, PERMITTING, AND CONSTRUCTION UNDER THE AUTHORITY OF MICHAEL D. FAKLER, NEBRASKA REGISTRATION # A-3413, ON FEBRUARY 4, 2022. ANY MODIFICATIONS TO THIS DRAWING SHALL BE IN COMPLIANCE WITH THE NEBRASKA BOARD OF ENGINEERS AND ARCHITECTS RULES.

FAKLER ARCHITECTS, L.L.C.
 1001 N. 6th ST., BEATRICE, NE 68310
 PH 402-228-3020 FAX 402-228-3018
 E-MAIL michael@faklerarchitects.com

MEZZANINE LEVEL REFLECTED CEILING PLAN

Randolph Public Schools
 Vocational/Art Building Phase II
 207 N. PIERCE ST., RANDOLPH, NEBRASKA 68771

REVISIONS
PRELIMINARY ISSUE 4/16/2021
BID ISSUE
PERMIT ISSUE 2/4/2022
CONST. ISSUE

A-5.1
 PROJECT #1405

NOTE: S.B.O. = SUPPLIED BY OWNER
ALL OWNER SUPPLIED ITEMS ARE CONTRACTOR INSTALLED

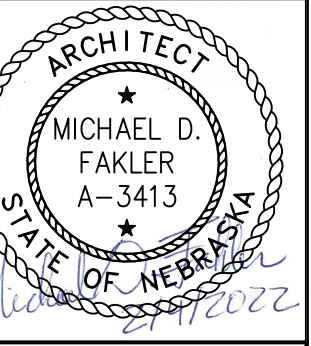
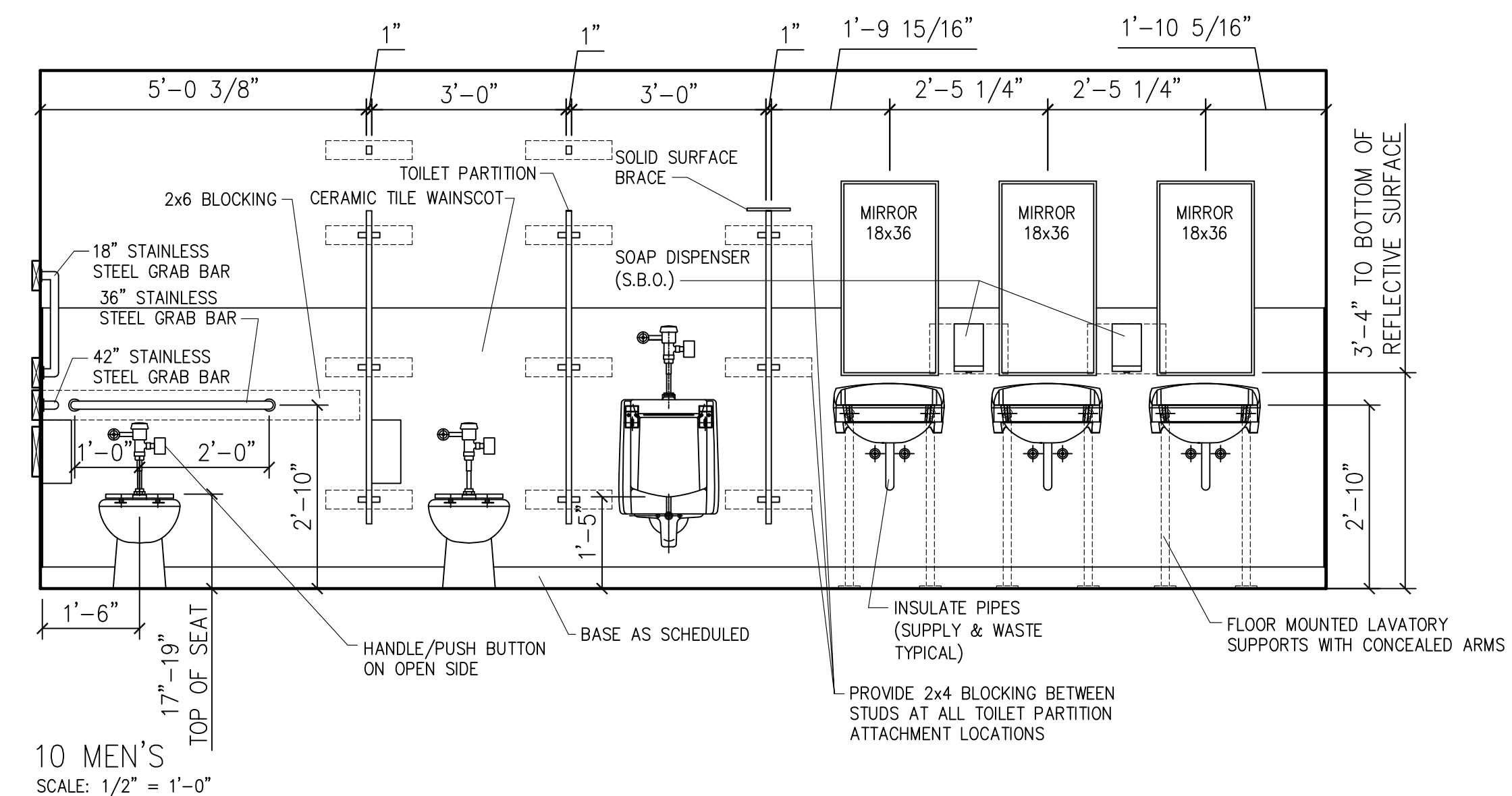
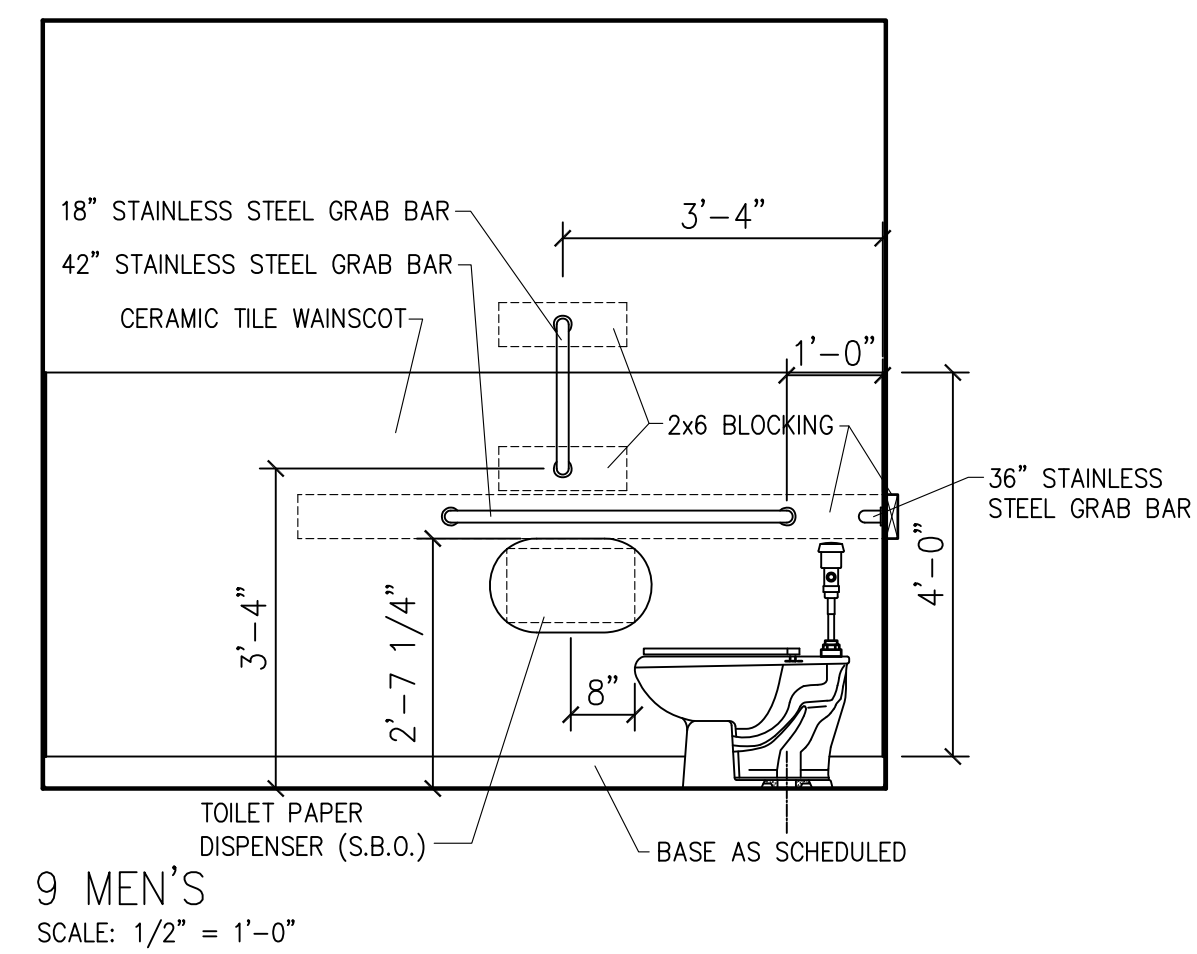
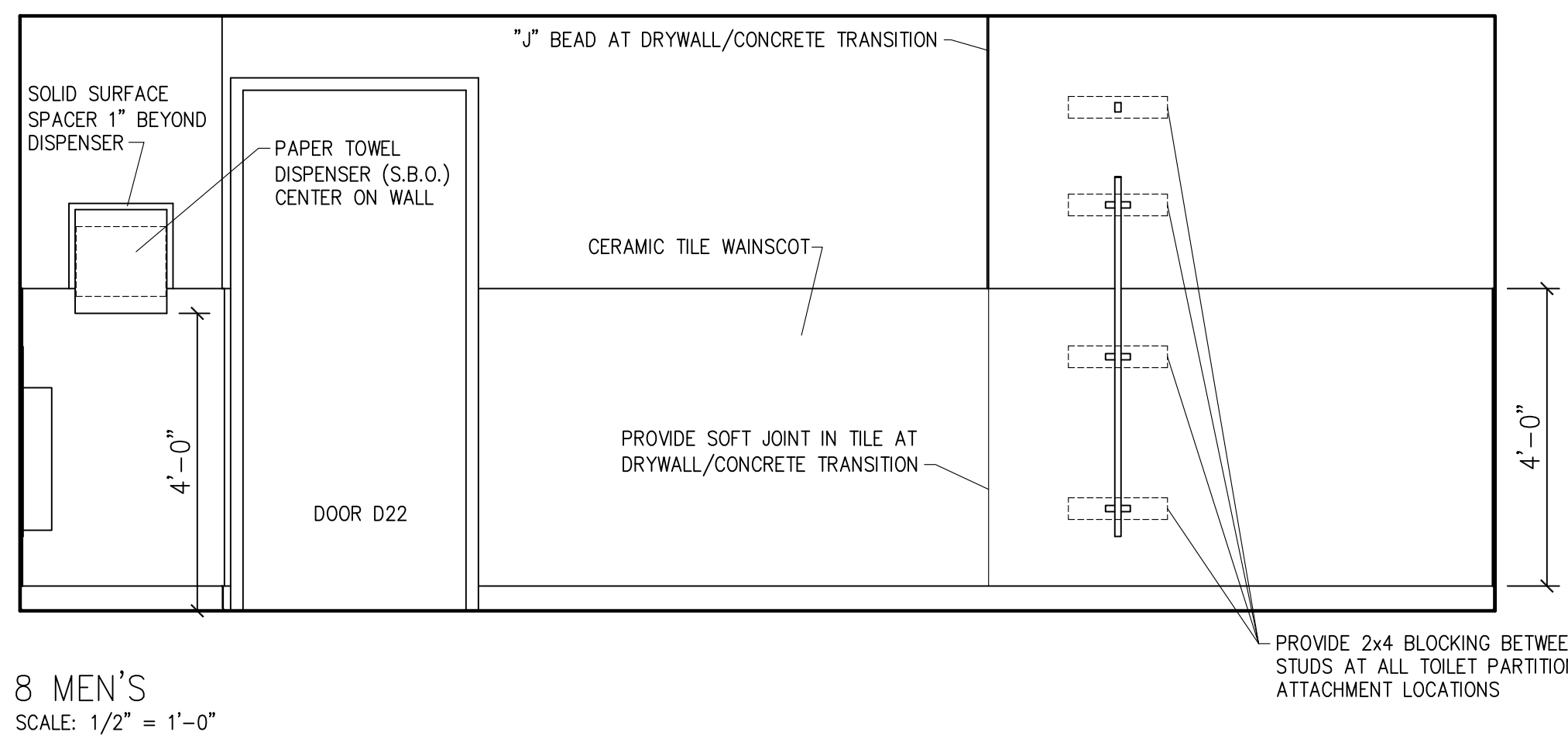
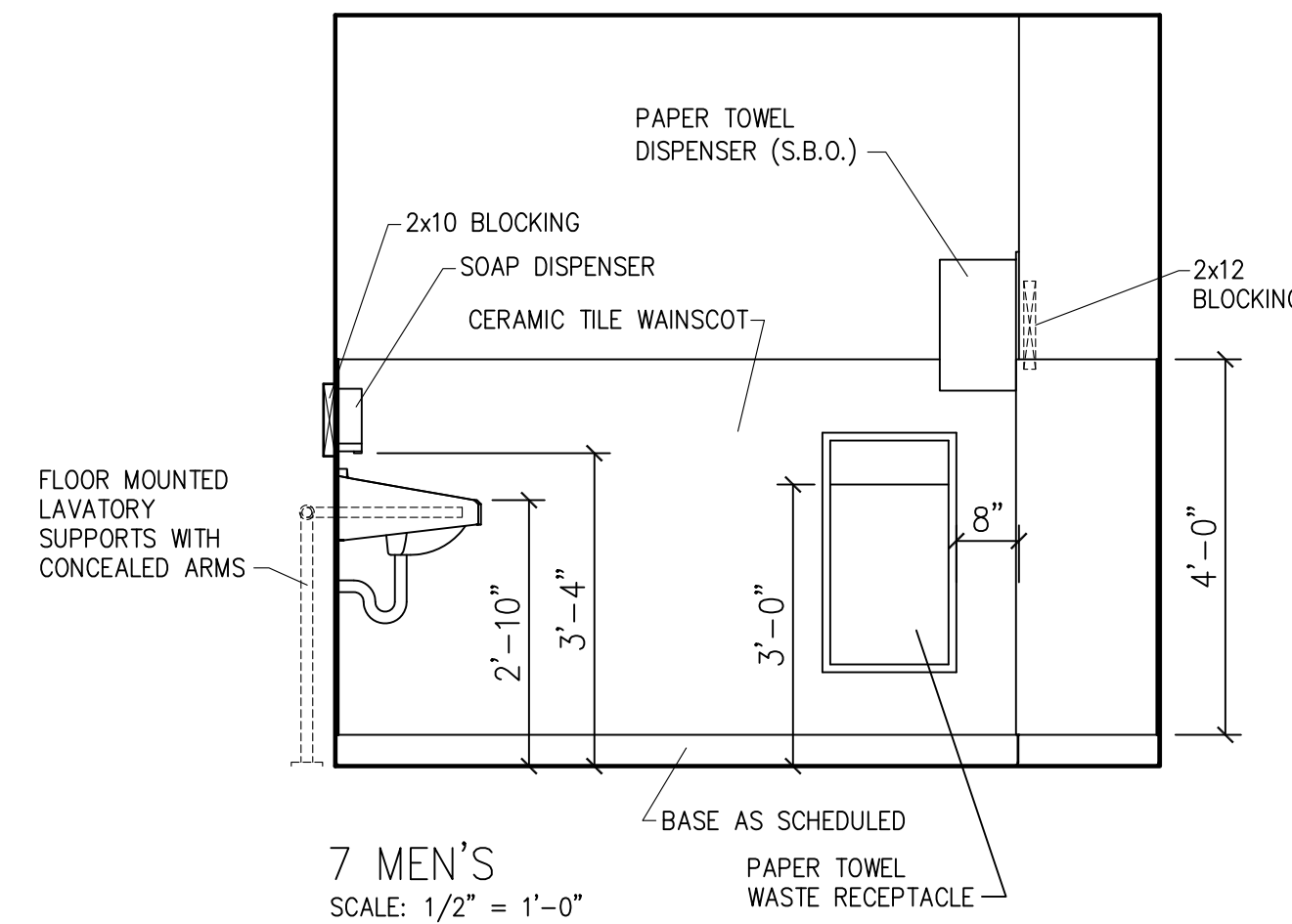
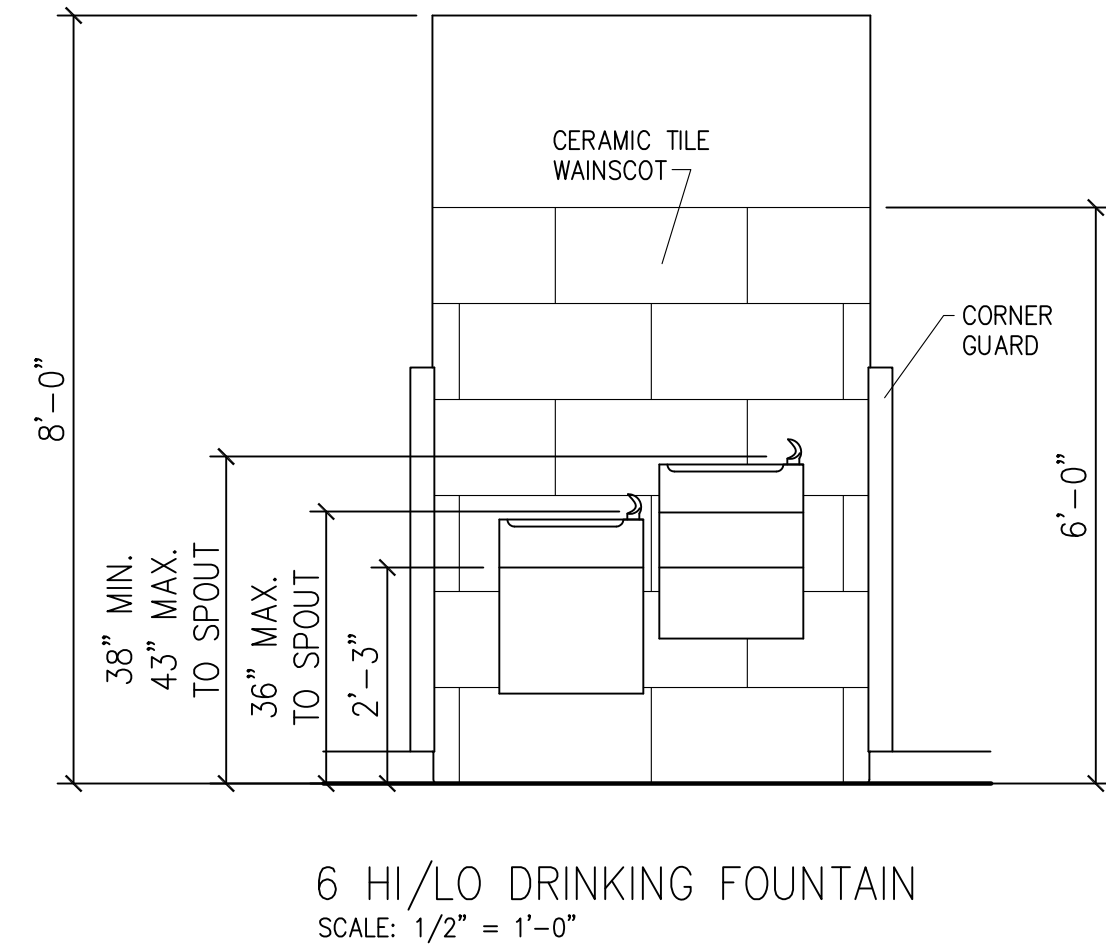
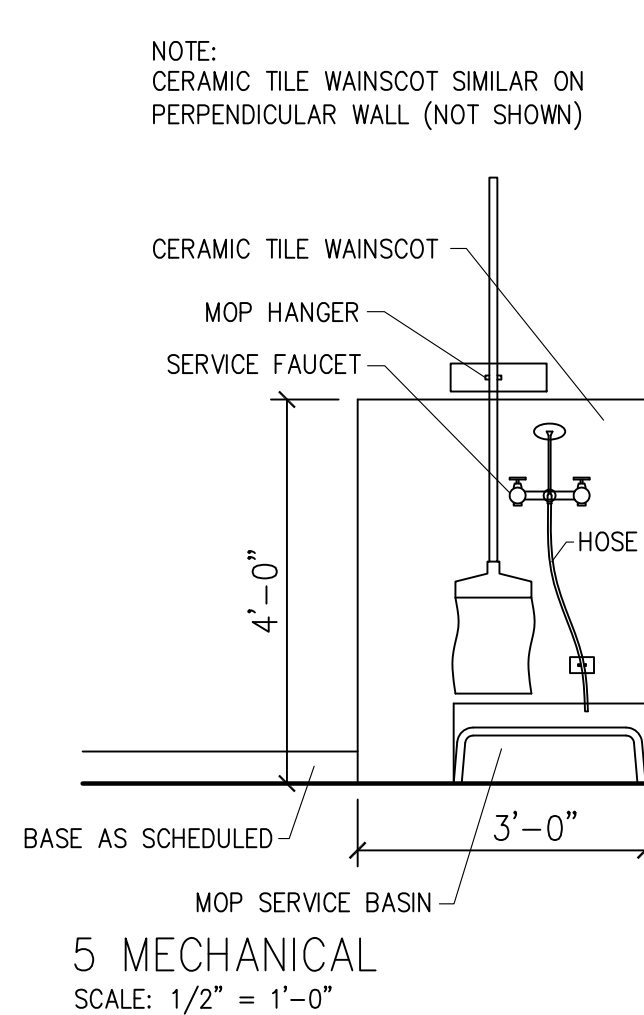
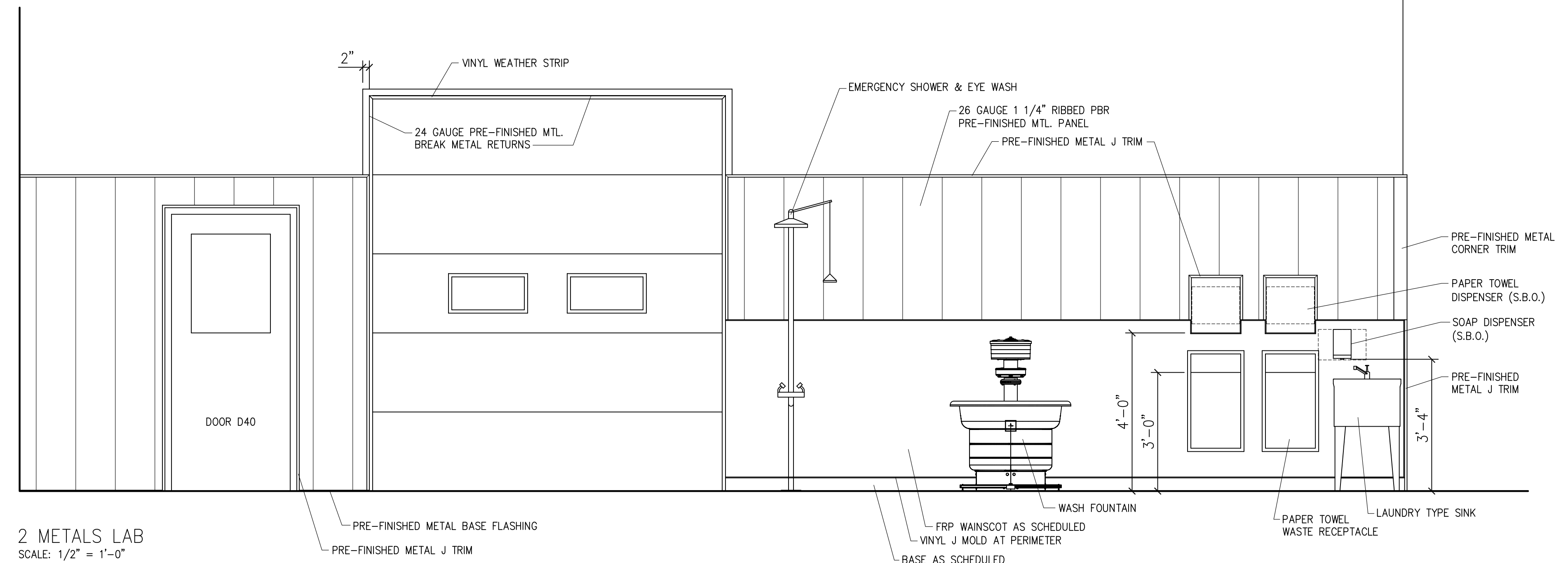
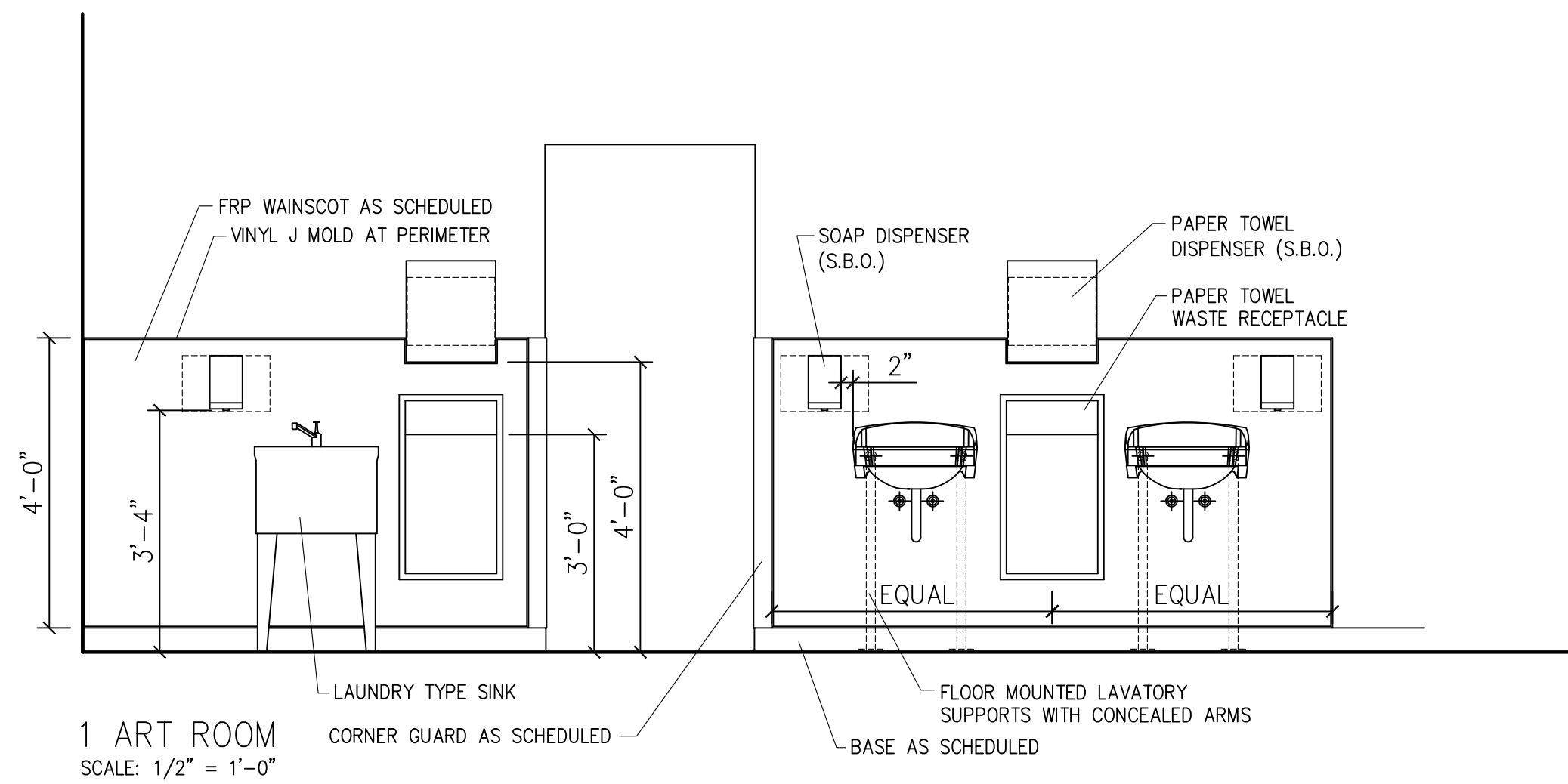

I, MICHAEL D. FAKLER, AM THE COORDINATING PROFESSIONAL ON THE RANDOLPH PUBLIC SCHOOLS VOCATIONAL/ART BUILDING PHASE II PROJECT

THE RECORD COPY OF THIS DRAWING IS ON FILE AT THE OFFICE OF FAKLER ARCHITECTS, L.L.C. 1001 N. 6TH ST. BEATRICE, NEBRASKA 68310. THIS DOCUMENT IS RELEASED FOR THE PURPOSES OF REGULATORY APPROVAL, PERMITTING, AND CONSTRUCTION UNDER THE AUTHORITY OF MICHAEL D. FAKLER, NEBRASKA REGISTRATION # A-3413, ON FEBRUARY 4, 2022. ANY MODIFICATIONS TO THIS DRAWING SHALL BE IN COMPLIANCE WITH THE NEBRASKA BOARD OF ENGINEERS AND ARCHITECTS RULES.

FAKLER ARCHITECTS, L.L.C.
1001 N. 6th ST., BEATRICE, NE 68310
PH 402-228-3020 FAX 402-228-3018
E-MAIL michael@faklerarchitects.com

Randolph Public Schools
Vocational/Art Building Phase II
207 N. PIERCE ST., RANDOLPH, NEBRASKA 68771

INTERIOR ELEVATIONS

REVISIONS

PRELIMINARY ISSUE
4/16/2021

BID ISSUE
2/4/2022

PERMIT ISSUE
2/4/2022

CONST. ISSUE

A-6.0

PROJECT #1405

NOTE: S.B.O. = SUPPLIED BY OWNER
ALL OWNER SUPPLIED ITEMS ARE CONTRACTOR INSTALLED

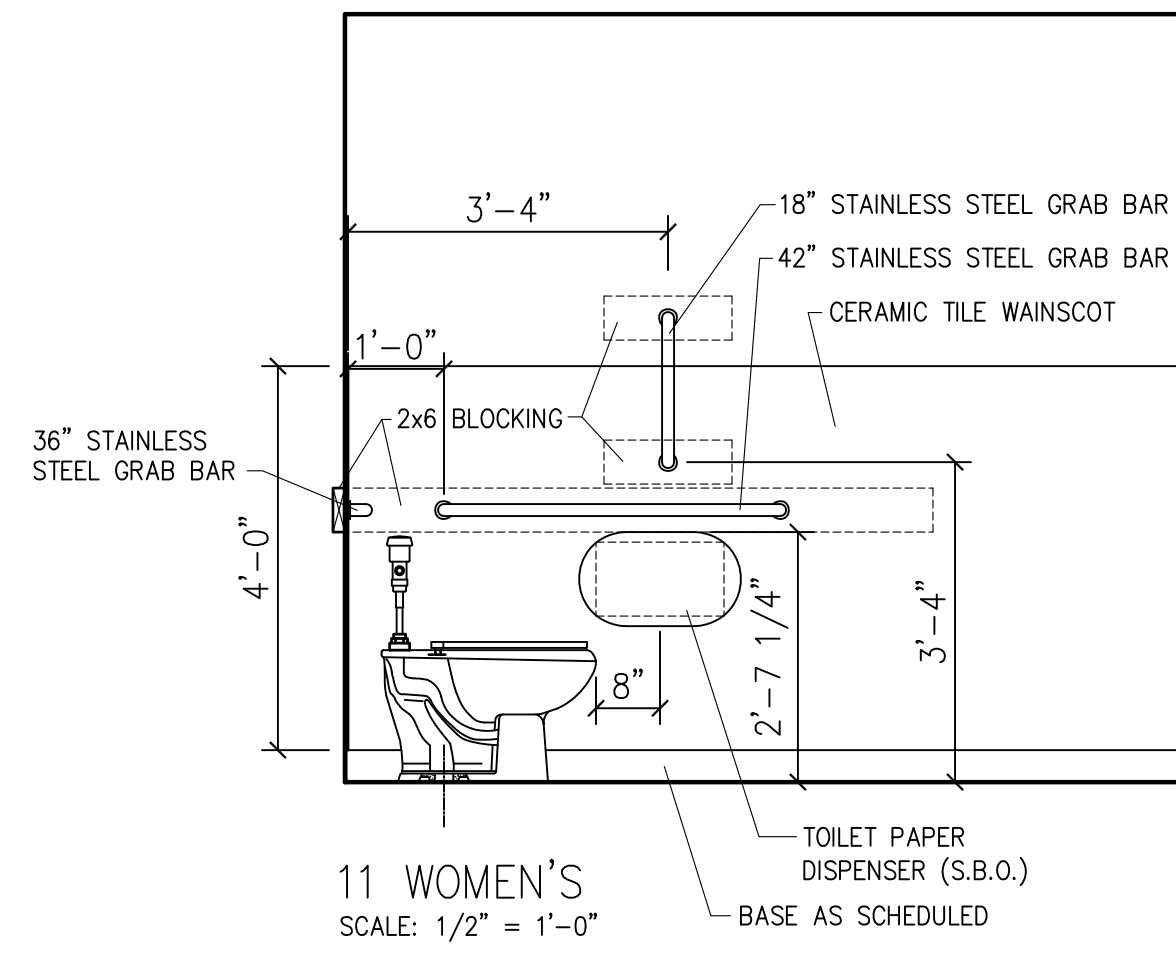

11 WOMEN'S
SCALE: 1/2" = 1'-0"

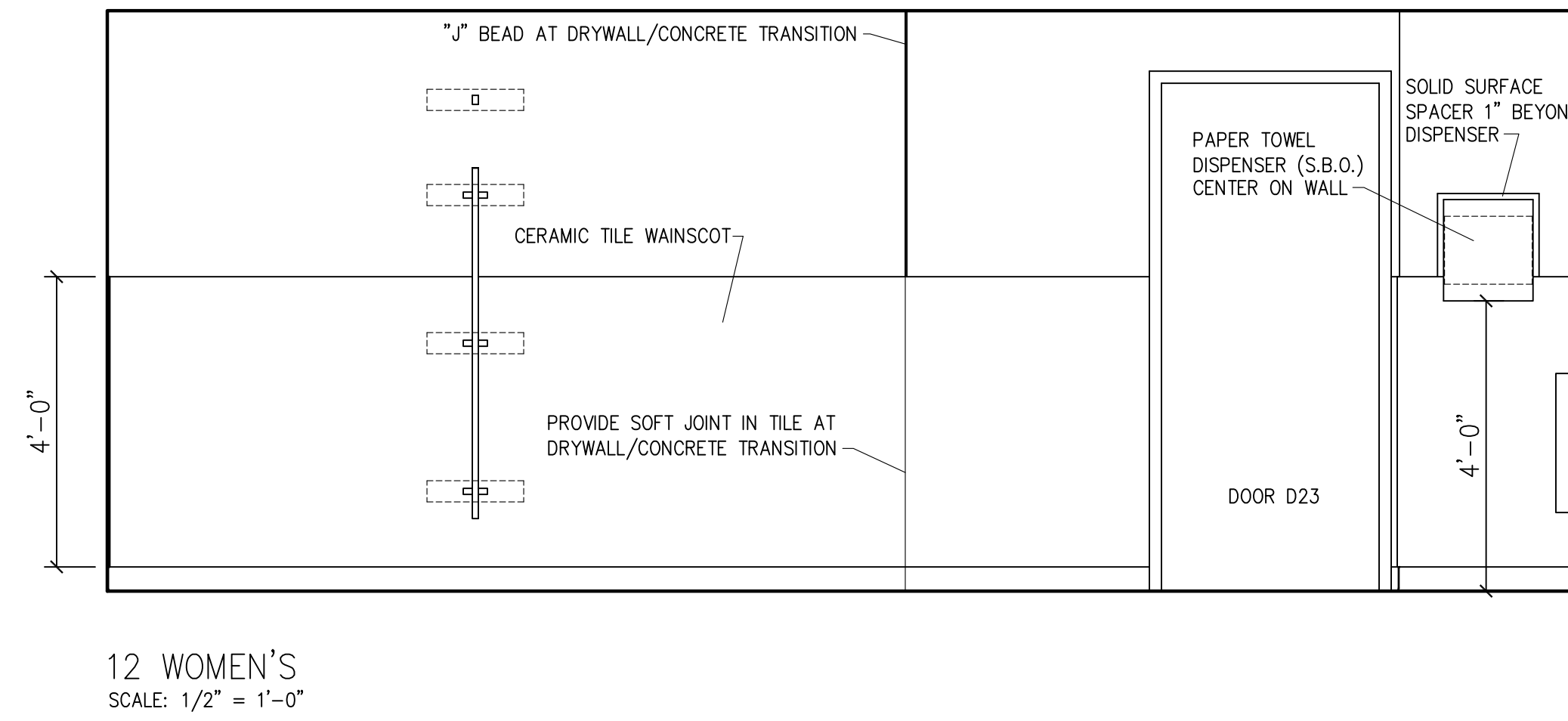

12 WOMEN'S
SCALE: 1/2" = 1'-0"

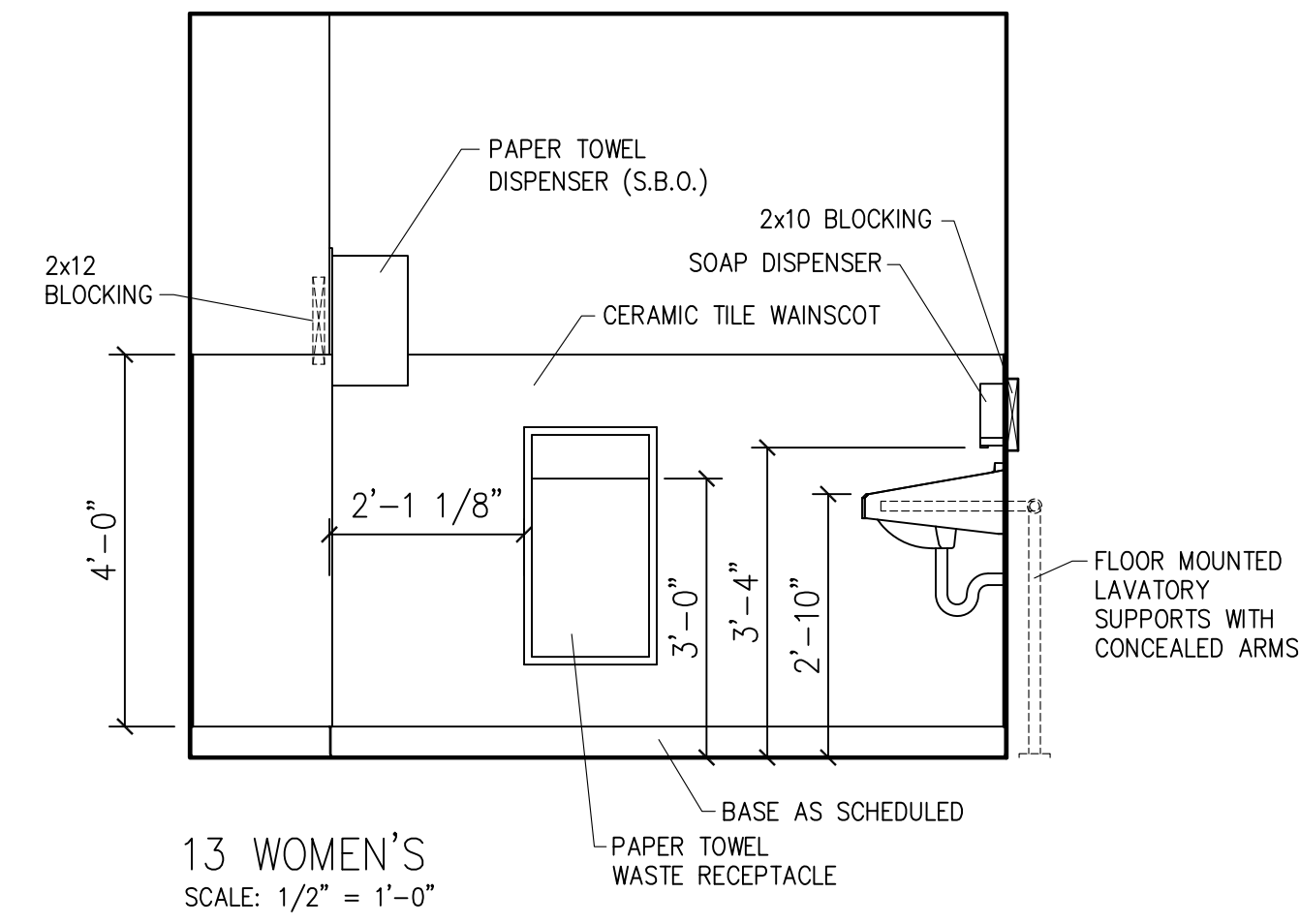

13 WOMEN'S
SCALE: 1/2" = 1'-0"

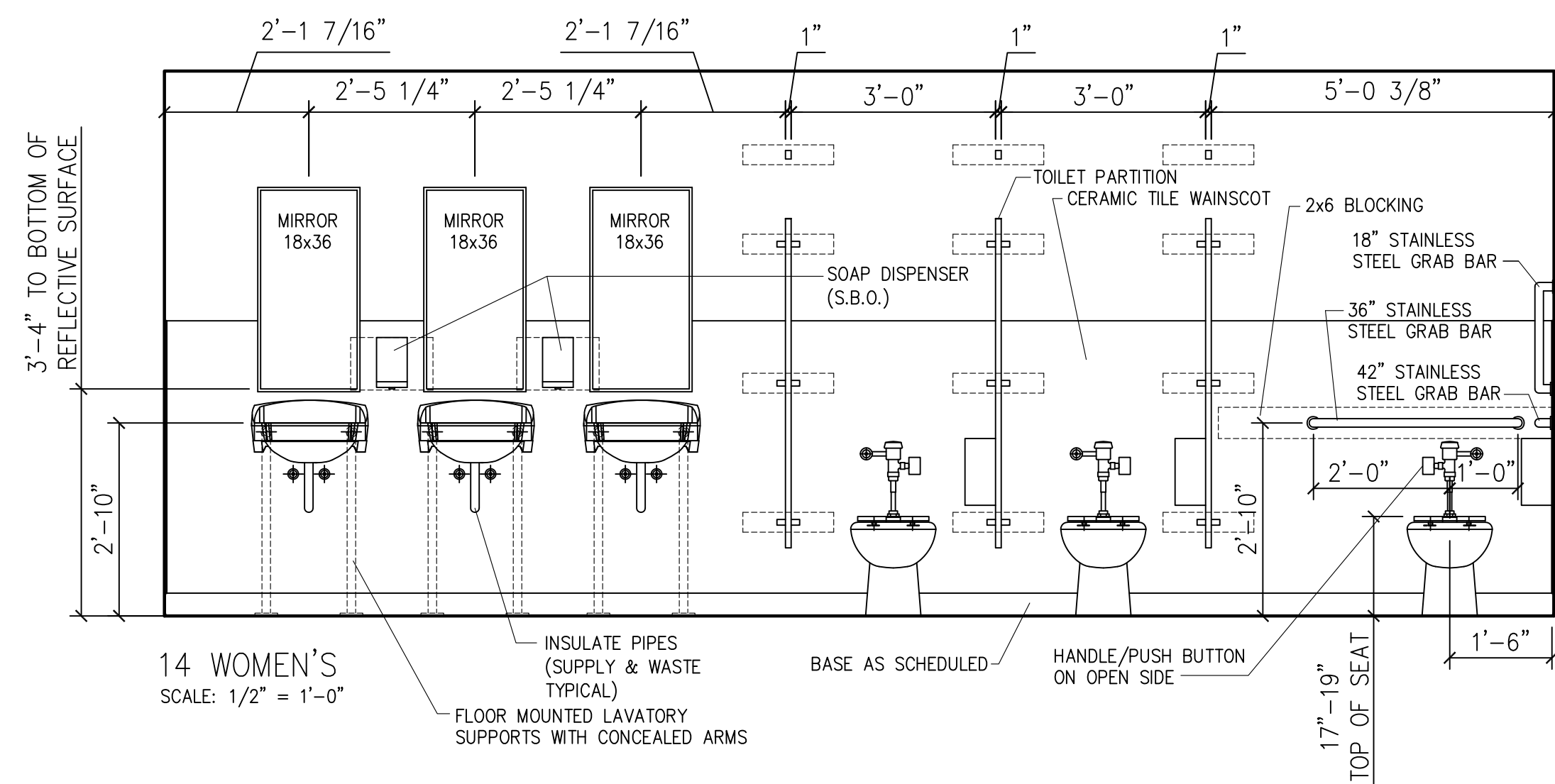

14 WOMEN'S
SCALE: 1/2" = 1'-0"

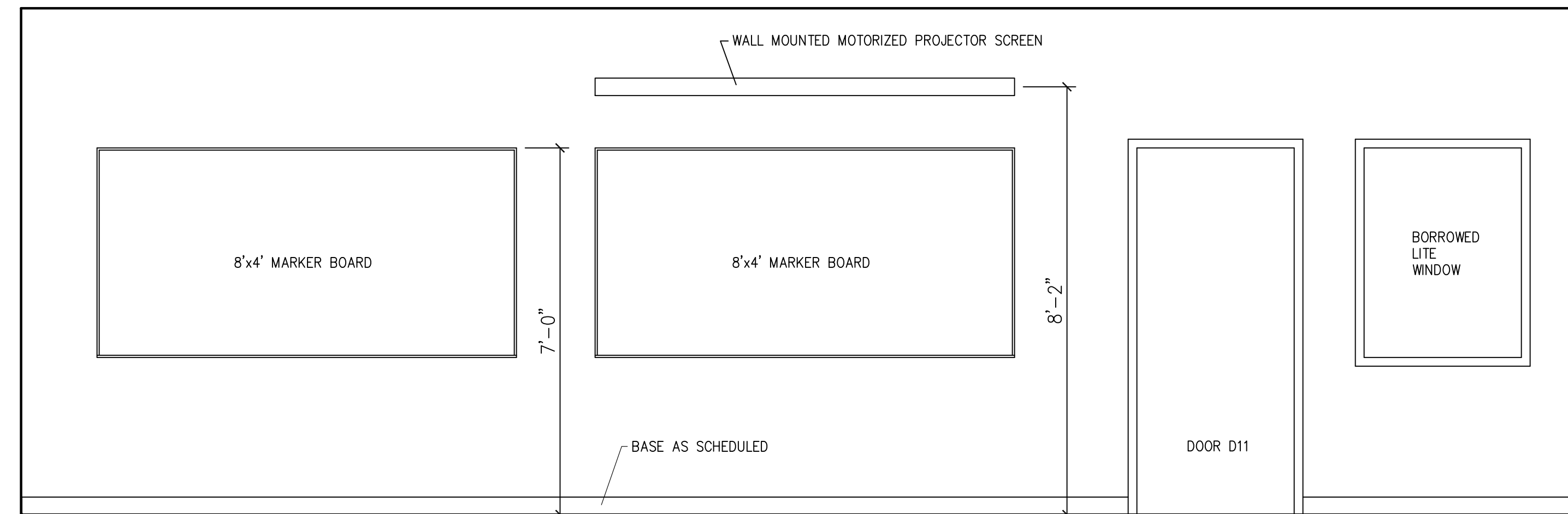

15 AG CLASSROOM
SCALE: 1/2" = 1'-0"

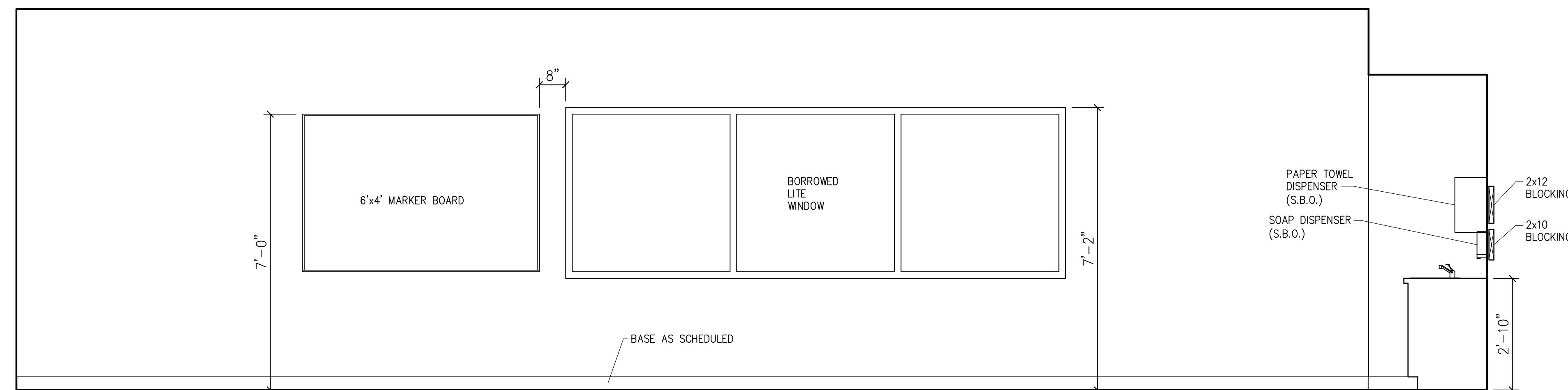

16 AG CLASSROOM
SCALE: 1/2" = 1'-0"

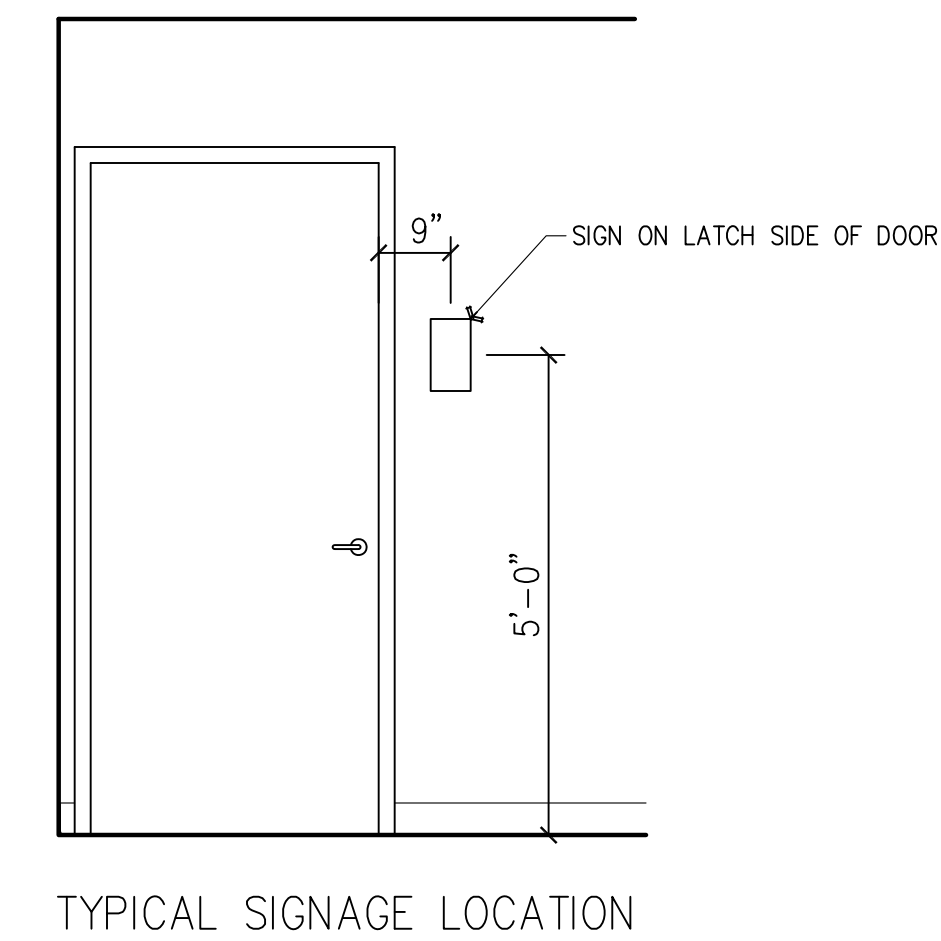

TYPICAL SIGNAGE LOCATION

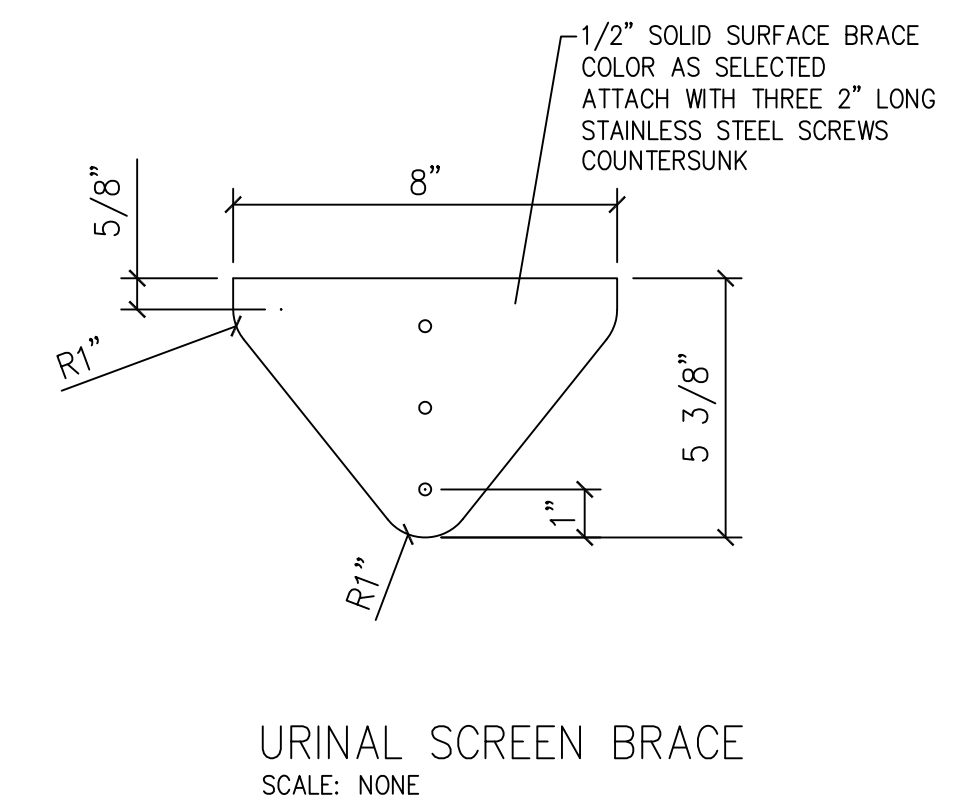

URINAL SCREEN BRACE
SCALE: NONE

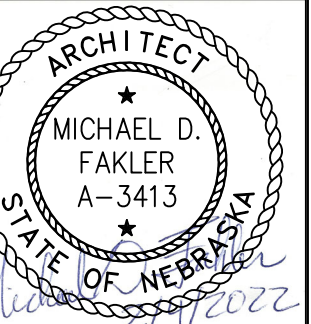

I, MICHAEL D. FAKLER, AM THE COORDINATING PROFESSIONAL ON THE RANDOLPH PUBLIC SCHOOLS VOCATIONAL/ART BUILDING PHASE II PROJECT
THE RECORD COPY OF THIS DRAWING IS ON FILE AT THE OFFICE OF FAKLER ARCHITECTS, L.L.C., 1001 N. 6TH ST. BEATRICE, NEBRASKA 68310. THIS DOCUMENT IS RELEASED FOR THE PURPOSES OF REGULATORY APPROVAL, PERMITTING, AND CONSTRUCTION UNDER THE AUTHORITY OF MICHAEL D. FAKLER, NEBRASKA REGISTRATION # A-3413, ON FEBRUARY 4, 2022. ANY MODIFICATIONS TO THIS DRAWING SHALL BE IN COMPLIANCE WITH THE NEBRASKA BOARD OF ENGINEERS AND ARCHITECTS RULES.

FAKLER ARCHITECTS, L.L.C.

1001 N. 6th ST., BEATRICE, NE 68310
PH 402-228-3020 FAX 402-228-3018
E-MAIL michael@faklerarchitects.com

Randolph Public Schools
Vocational/Art Building Phase II

207 N. PIERCE ST., RANDOLPH, NEBRASKA 68771

INTERIOR ELEVATIONS

REVISIONS
PRELIMINARY ISSUE 4/16/2021
BID ISSUE
PERMIT ISSUE 2/4/2022
CONST. ISSUE

A-6.1

PROJECT #1405

NOTE: S.B.O. = SUPPLIED BY OWNER
ALL OWNER SUPPLIED ITEMS ARE CONTRACTOR INSTALLED

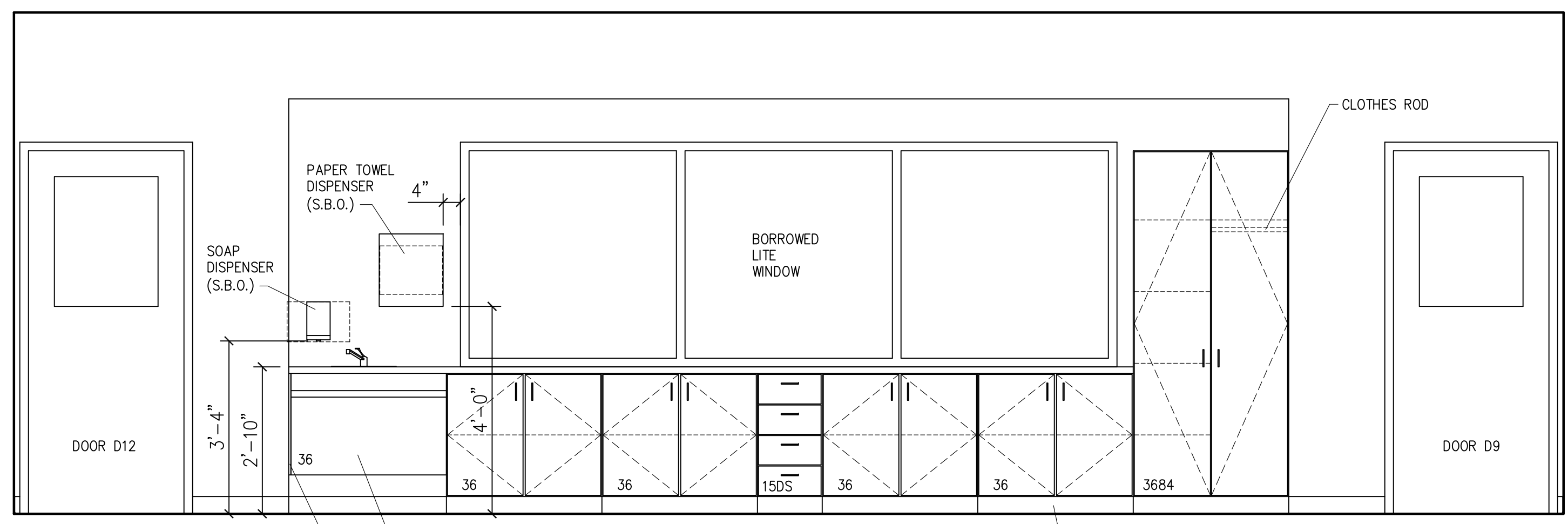

17 AG CLASSROOM
SCALE: 1/2" = 1'-0"

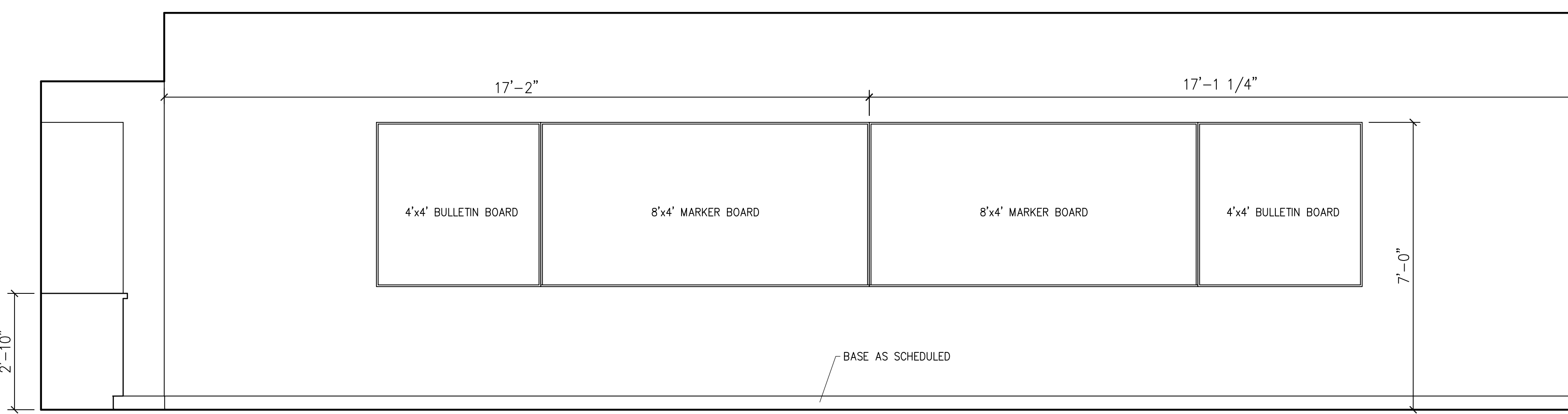

18 AG CLASSROOM
SCALE: 1/2" = 1'-0"

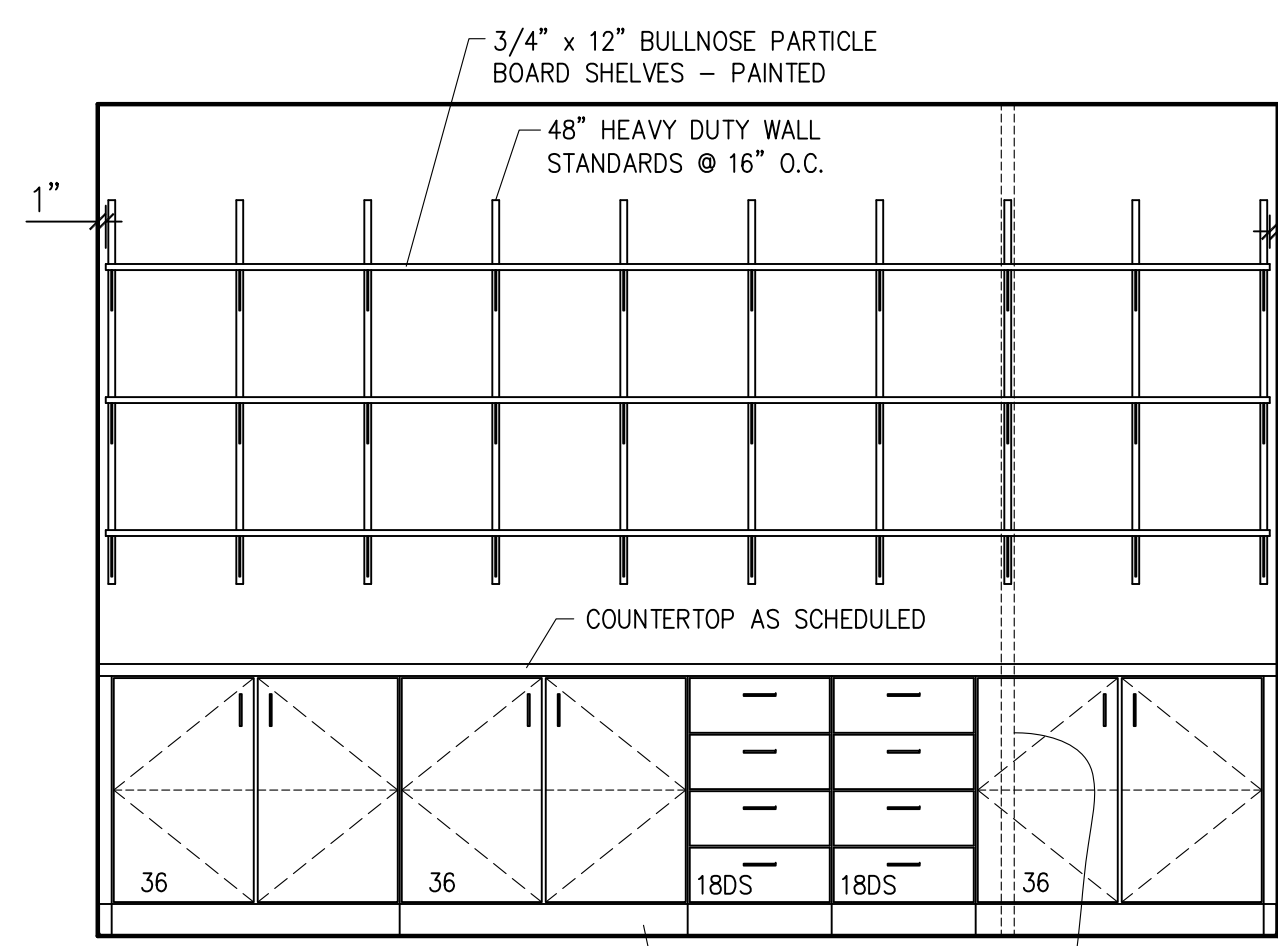

19 ART SUPPLY
SCALE: 1/2" = 1'-0"

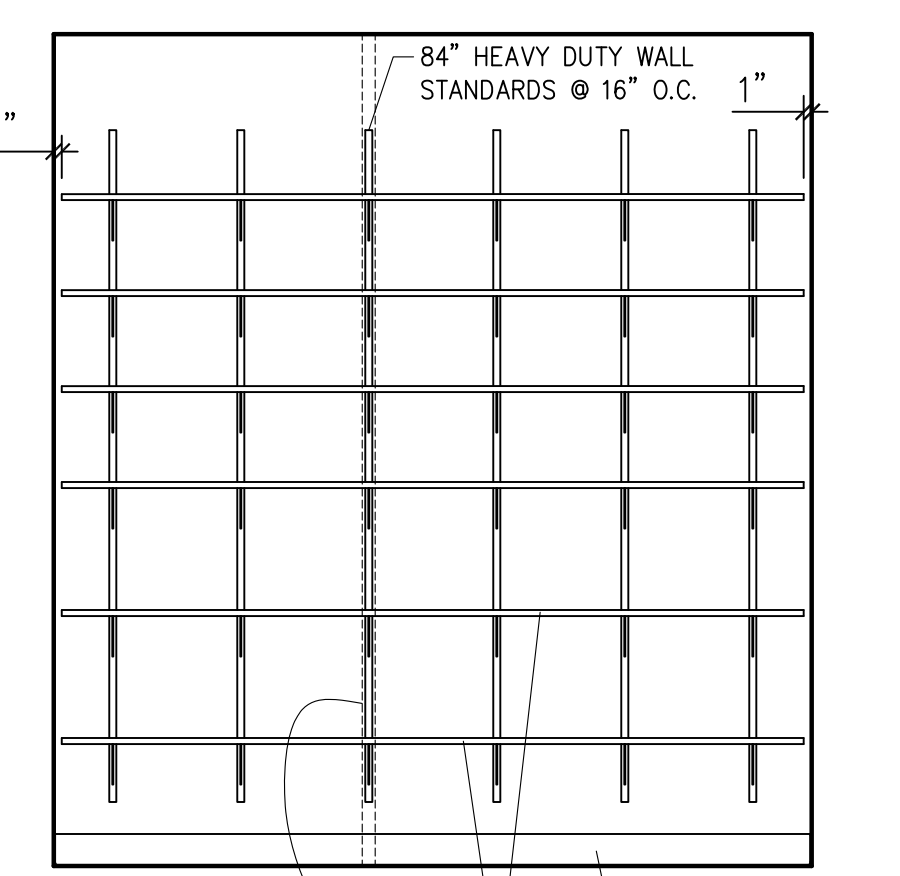

20 KILN
SCALE: 1/2" = 1'-0"

NOTE: PROVIDE STUD CENTERED ON EACH SHELF STANDARD TYPICAL ALL LOCATIONS

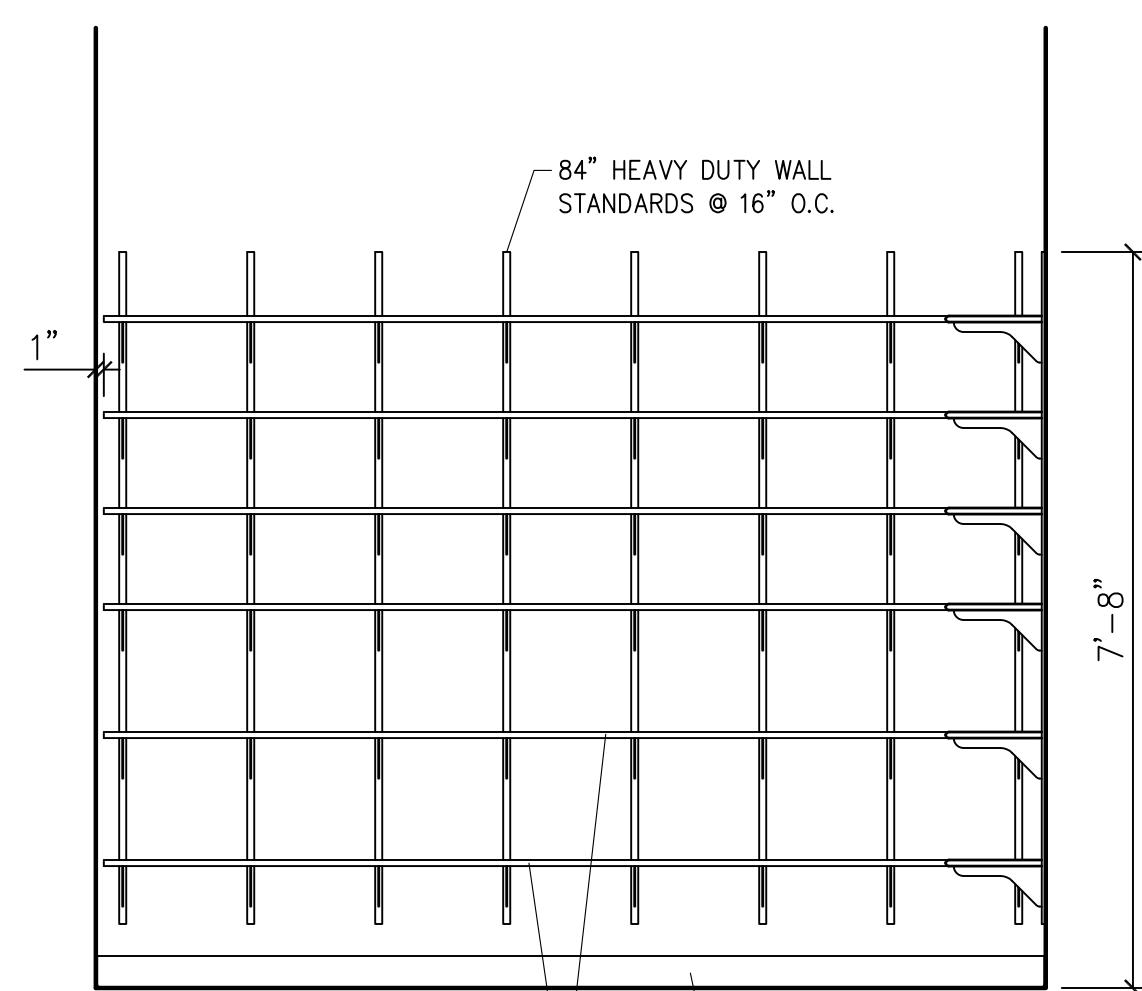

21 PAINT STORAGE
SCALE: 1/2" = 1'-0"

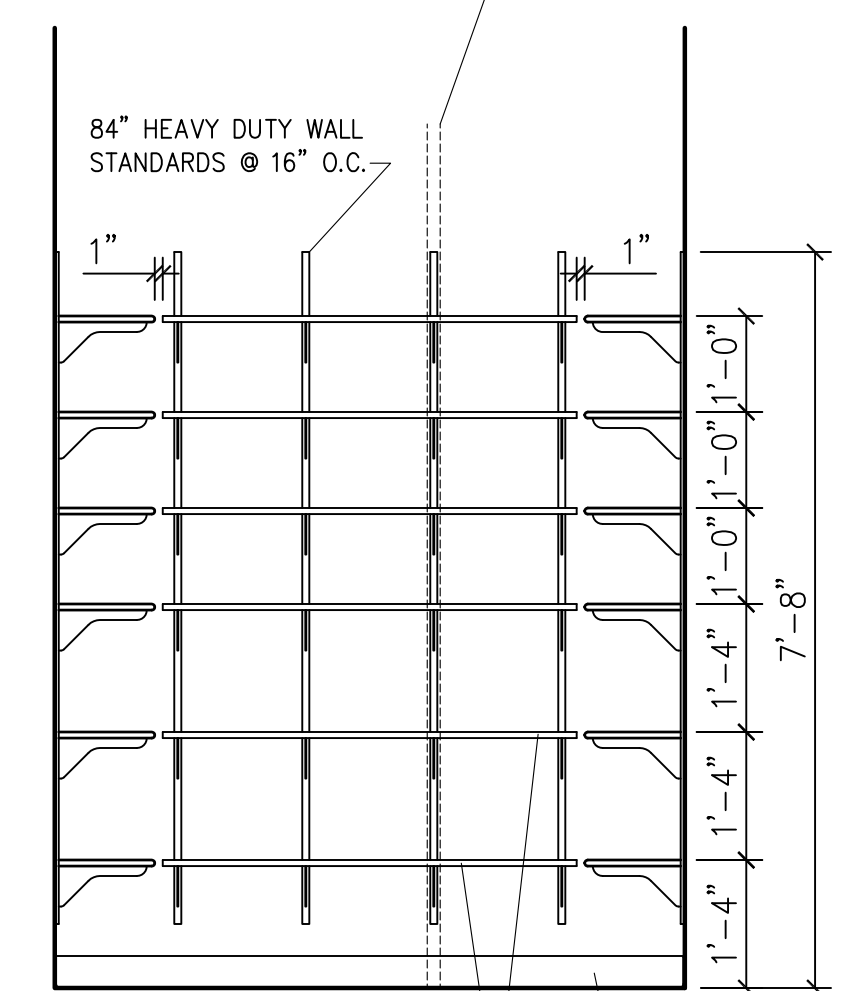

22 PAINT STORAGE
SCALE: 1/2" = 1'-0"

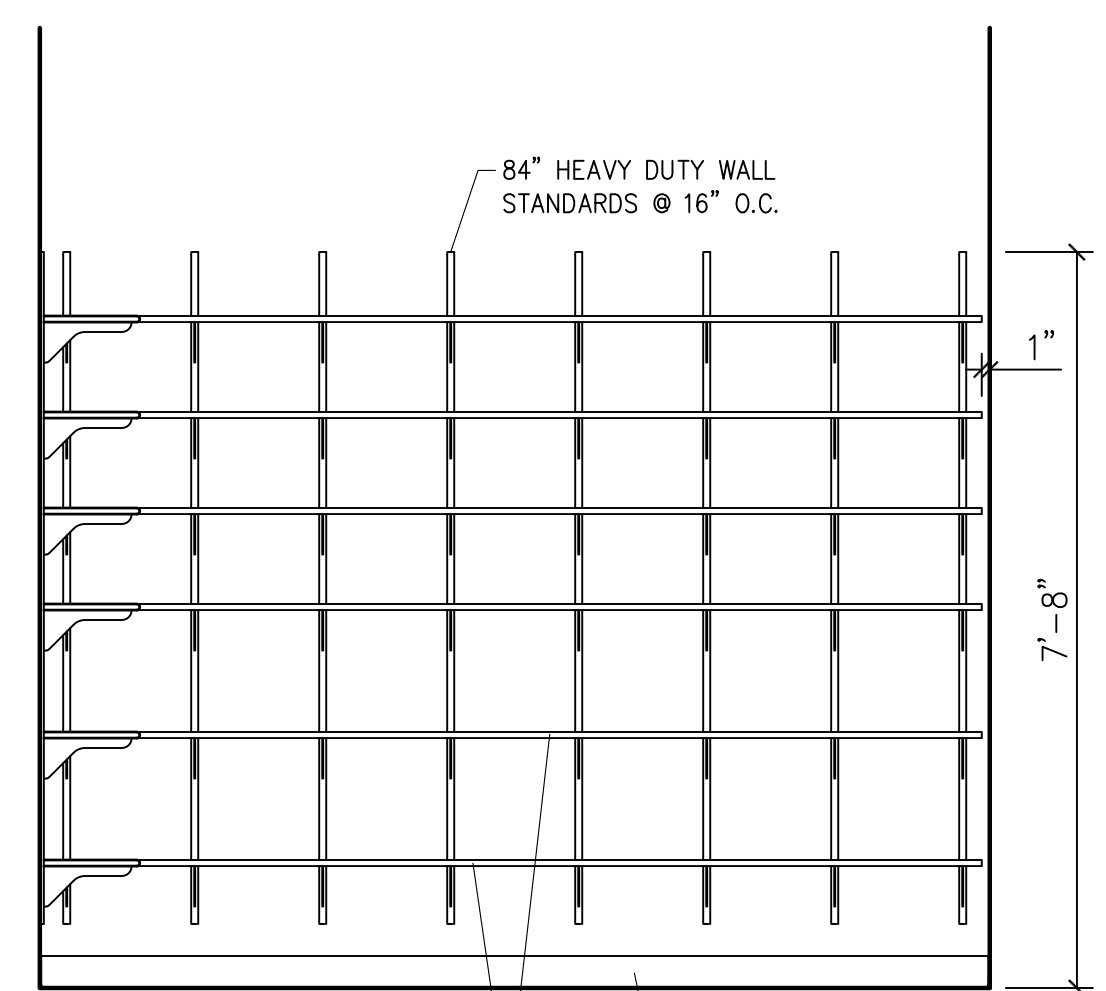

23 PAINT STORAGE
SCALE: 1/2" = 1'-0"

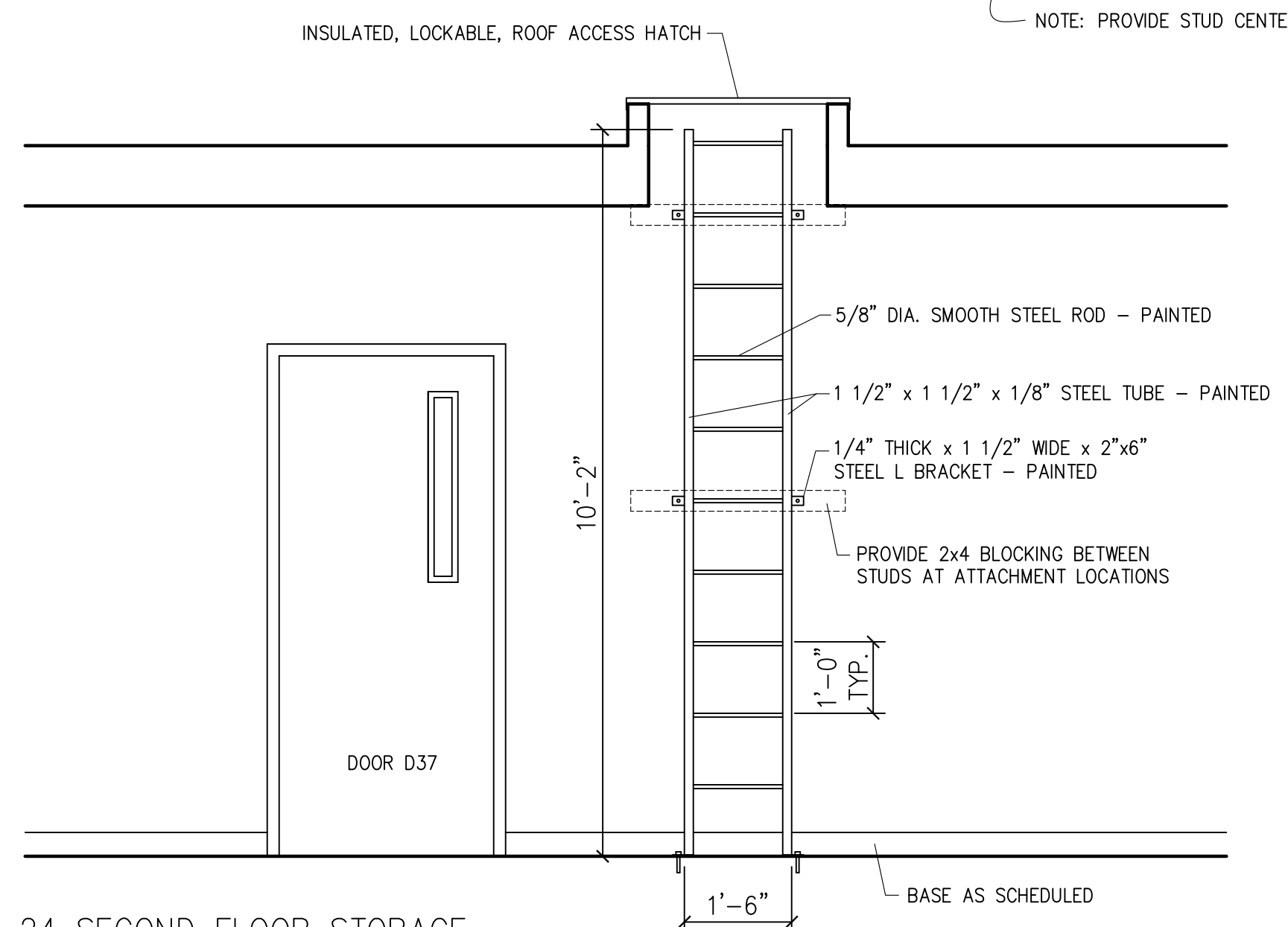

24 SECOND FLOOR STORAGE
SCALE: 1/2" = 1'-0"

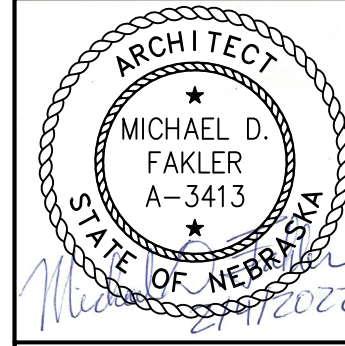

I, MICHAEL D. FAKLER, AM THE COORDINATING PROFESSIONAL ON THE RANDOLPH PUBLIC SCHOOLS VOCATIONAL/ART BUILDING PHASE II PROJECT
THE RECORD COPY OF THIS DRAWING IS ON FILE AT THE OFFICE OF FAKLER ARCHITECTS, L.L.C. 1001 N. 6TH ST. BEATRICE, NEBRASKA 68310. THIS DOCUMENT IS RELEASED FOR THE PURPOSES OF REGULATORY APPROVAL, PERMITTING, AND CONSTRUCTION UNDER THE AUTHORITY OF MICHAEL D. FAKLER, NEBRASKA REGISTRATION # A-3413, ON FEBRUARY 4, 2022. ANY MODIFICATIONS TO THIS DRAWING SHALL BE IN COMPLIANCE WITH THE NEBRASKA BOARD OF ENGINEERS AND ARCHITECTS RULES.

FAKLER ARCHITECTS, L.L.C.
1001 N. 6th ST., BEATRICE, NE 68310
PH 402-228-3020 FAX 402-228-3018
E-MAIL michael@faklerarchitects.com

Randolph Public Schools
Vocational/Art Building Phase II
207 N. PIERCE ST., RANDOLPH, NEBRASKA 68771

INTERIOR ELEVATIONS

REVISIONS
PRELIMINARY ISSUE 4/16/2021
BID ISSUE
PERMIT ISSUE 2/4/2022
CONST. ISSUE

A-6.2
PROJECT #1405

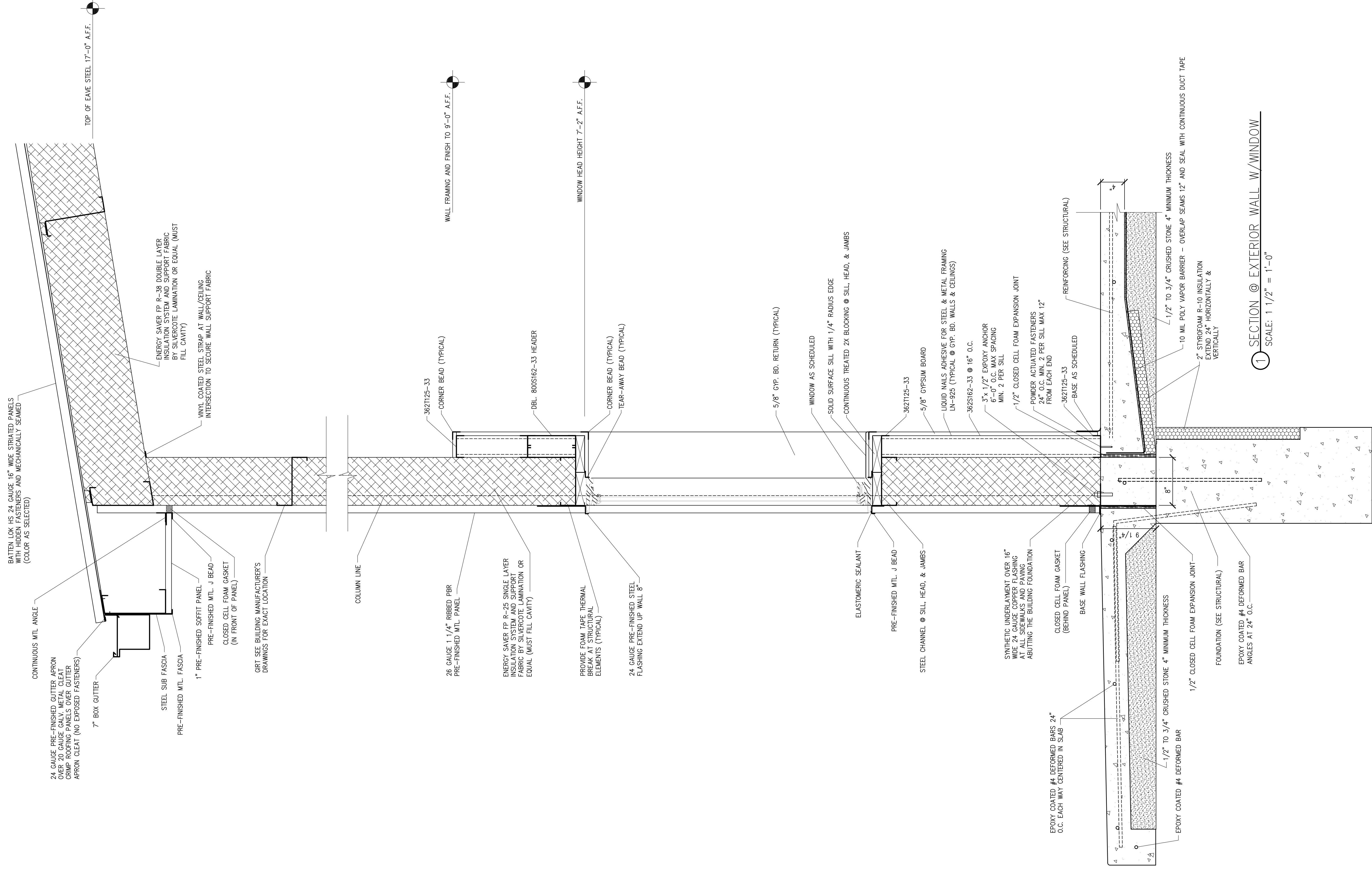

SECTION @ EXTERIOR WALL W/WINDOW
SCALE: 1 1/2" = 1'-0"

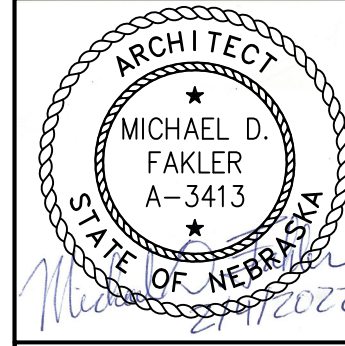

I, MICHAEL D. FAKLER, AM THE COORDINATING PROFESSIONAL ON THE RANDOLPH PUBLIC SCHOOLS VOCATIONAL/ART BUILDING PHASE II PROJECT

THE RECORD COPY OF THIS DRAWING IS ON FILE AT THE OFFICE OF FAKLER ARCHITECTS, L.L.C., 1001 N. 6TH ST. BEATRICE, NEBRASKA 68310. THIS DOCUMENT IS RELEASED FOR THE PURPOSES OF REGULATORY APPROVAL, PERMITTING, AND CONSTRUCTION UNDER THE AUTHORITY OF MICHAEL D. FAKLER, NEBRASKA REGISTRATION # A-3413, ON FEBRUARY 4, 2022. ANY MODIFICATIONS TO THIS DRAWING SHALL BE IN COMPLIANCE WITH THE NEBRASKA BOARD OF ENGINEERS AND ARCHITECTS RULES.

FAKLER ARCHITECTS, L.L.C.
1001 N. 6th ST., BEATRICE, NE 68310
PH 402-228-3020 FAX 402-228-3018
E-MAIL michael@faklerarchitects.com

SECTION @ EXTERIOR WALL W/WINDOW

Randolph Public Schools
Vocational/Art Building Phase II

207 N. PIERCE ST., RANDOLPH, NEBRASKA 68771

REVISIONS	DATE	DESCRIPTION

PRELIMINARY ISSUE
4/16/2021

BID ISSUE

PERMIT ISSUE
2/4/2022

CONST. ISSUE

A-8.0

PROJECT #1405

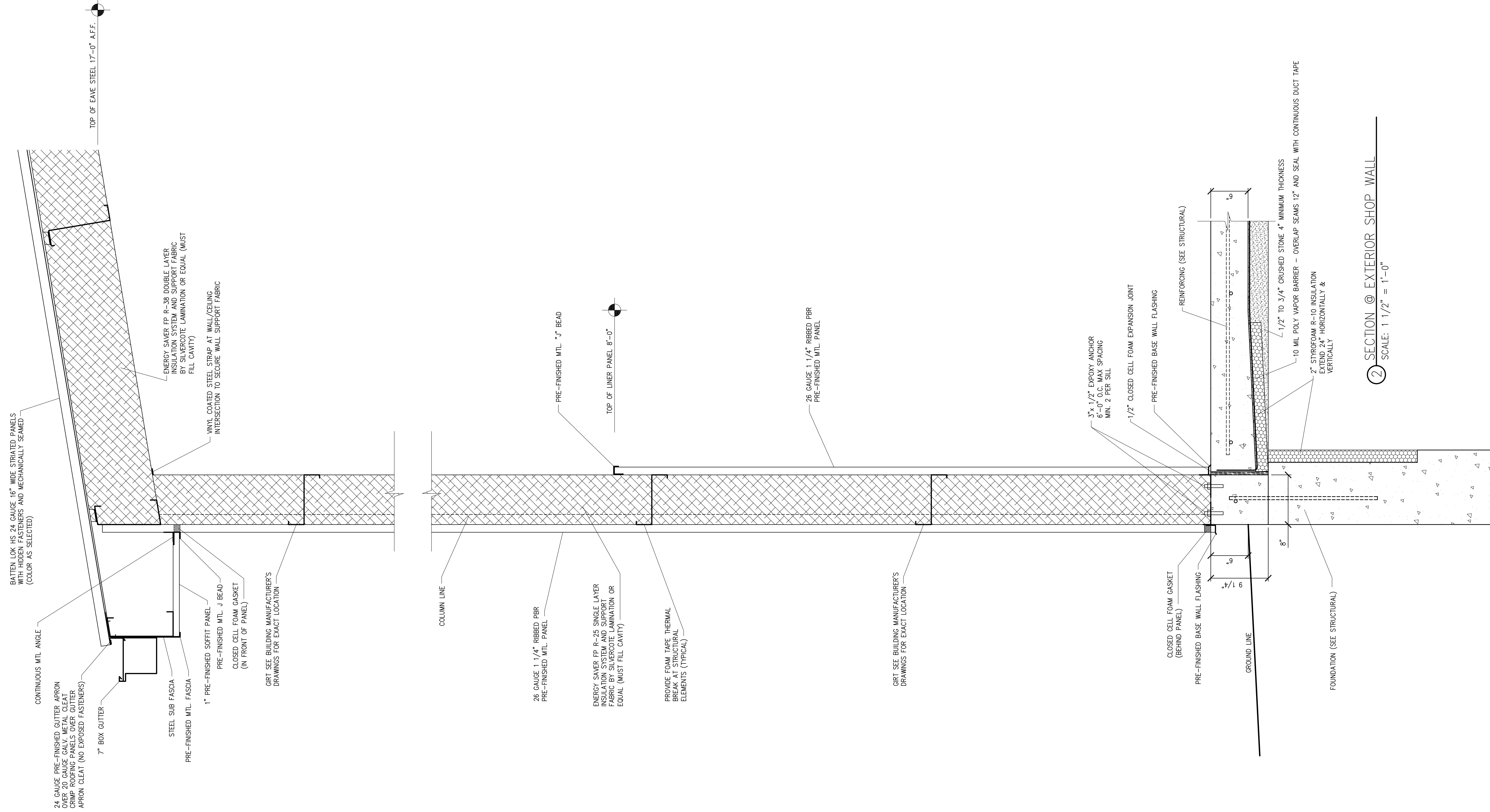

SECTION @ EXTERIOR SHOP WALL
SCALE: 1 1/2" = 1'-0"

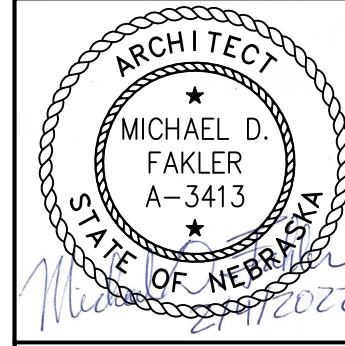

I, MICHAEL D. FAKLER, AM THE COORDINATING PROFESSIONAL ON THE RANDOLPH PUBLIC SCHOOLS VOCATIONAL/ART BUILDING PHASE II PROJECT
THE RECORD COPY OF THIS DRAWING IS ON FILE AT THE OFFICE OF FAKLER ARCHITECTS, L.L.C. 1001 N. 6TH ST. BEATRICE, NEBRASKA 68310. THIS DOCUMENT IS RELEASED FOR THE PURPOSES OF REGULATORY APPROVAL, PERMITTING, AND CONSTRUCTION UNDER THE AUTHORITY OF MICHAEL D. FAKLER, NEBRASKA REGISTRATION # A-3413, ON FEBRUARY 4, 2022. ANY MODIFICATIONS TO THIS DRAWING SHALL BE IN COMPLIANCE WITH THE NEBRASKA BOARD OF ENGINEERS AND ARCHITECTS RULES.

FAKLER ARCHITECTS, L.L.C.
1001 N. 6th ST., BEATRICE, NE 68310
PH 402-228-3020 FAX 402-228-3018
E-MAIL michael@faklerarchitects.com

SECTION @ EXTERIOR SHOP WALL
Randolph Public Schools
Vocational/Art Building Phase II
207 N. PIERCE ST., RANDOLPH, NEBRASKA 68771

REVISIONS	
PRELIMINARY ISSUE	4/16/2021
BID ISSUE	
PERMIT ISSUE	2/4/2022
CONST. ISSUE	
A-8.1	PROJECT #1405

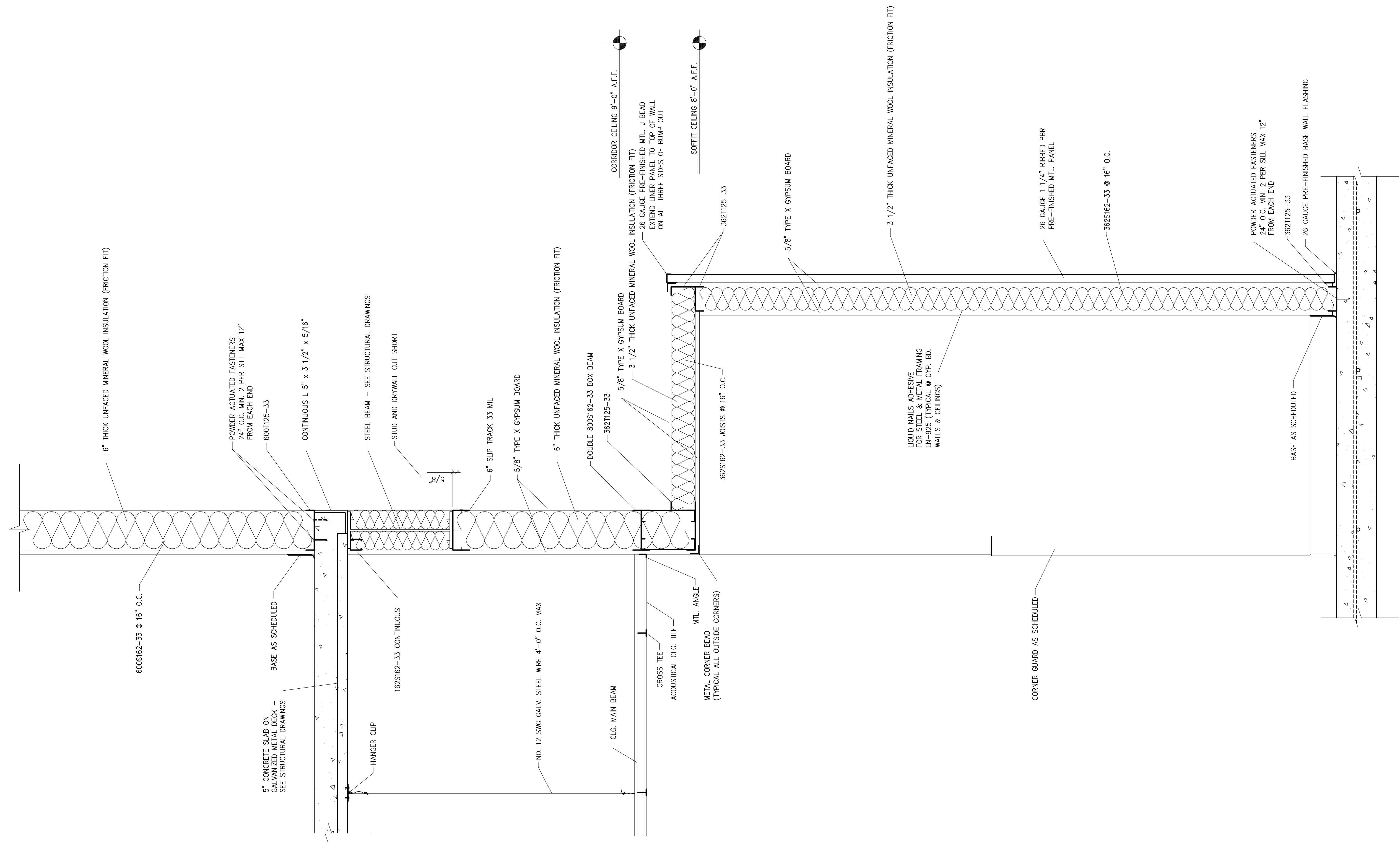

SECTION @ WOOD SHOP ENTRANCE
 ONE HOUR FIRE RATED
 SCALE: 1 1/2" = 1'-0"

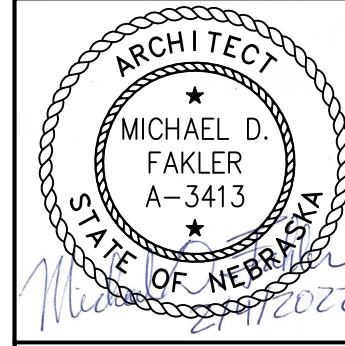

I, MICHAEL D. FAKLER, AM THE COORDINATING PROFESSIONAL ON THE RANDOLPH PUBLIC SCHOOLS VOCATIONAL/ART BUILDING PHASE II PROJECT
 THE RECORD COPY OF THIS DRAWING IS ON FILE AT THE OFFICE OF FAKLER ARCHITECTS, L.L.C. 1001 N. 6TH ST. BEATRICE, NEBRASKA 68310. THIS DOCUMENT IS RELEASED FOR THE PURPOSES OF REGULATORY APPROVAL, PERMITTING, AND CONSTRUCTION UNDER THE AUTHORITY OF MICHAEL D. FAKLER, NEBRASKA REGISTRATION # A-3413, ON FEBRUARY 4, 2022. ANY MODIFICATIONS TO THIS DRAWING SHALL BE IN COMPLIANCE WITH THE NEBRASKA BOARD OF ENGINEERS AND ARCHITECTS RULES.

FAKLER ARCHITECTS, L.L.C.
 1001 N. 6th ST., BEATRICE, NE 68310
 PH 402-228-3020 FAX 402-228-3018
 E-MAIL michael@faklerarchitects.com

SECTION @ WOOD SHOP ENTRANCE ONE HOUR FIRE RATED
Randolph Public Schools
 Vocational/Art Building Phase II
 207 N. PIERCE ST., RANDOLPH, NEBRASKA 68771

REVISIONS	
PRELIMINARY ISSUE	4/16/2021
BID ISSUE	
PERMIT ISSUE	2/4/2022
CONST. ISSUE	
A-8.3	PROJECT #1405

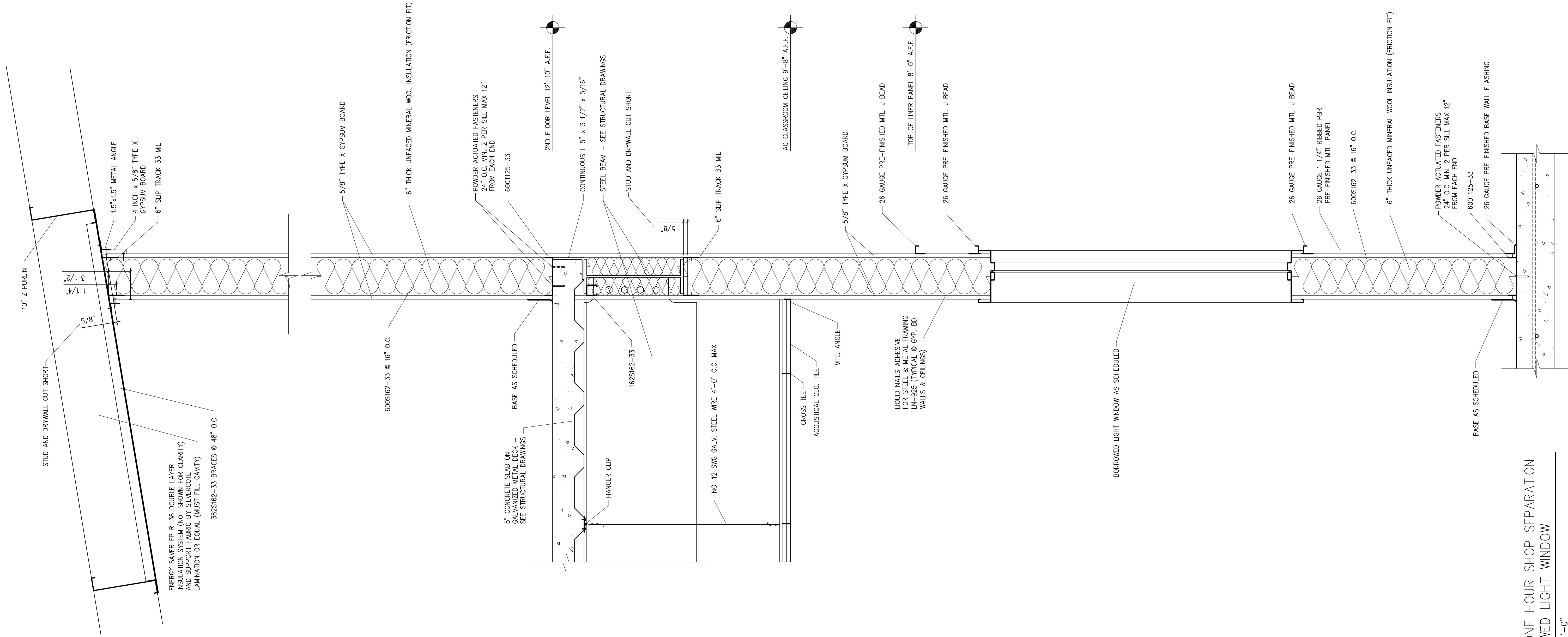

SECTION @ ONE HOUR SHOP SEPARATION WITH BORROWED LIGHT WINDOW
 SCALE: 1 1/2" = 1'-0"

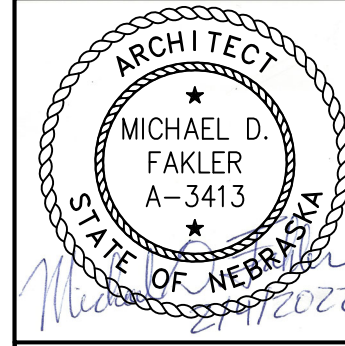

I, MICHAEL D. FAKLER, AM THE COORDINATING PROFESSIONAL ON THE RANDOLPH PUBLIC SCHOOLS VOCATIONAL/ART BUILDING PHASE II PROJECT
 THE RECORD COPY OF THIS DRAWING IS ON FILE AT THE OFFICE OF FAKLER ARCHITECTS, L.L.C., 1001 N. 6TH ST. BEATRICE, NEBRASKA 68310. THIS DOCUMENT IS RELEASED FOR THE PURPOSES OF REGULATORY APPROVAL, PERMITTING, AND CONSTRUCTION UNDER THE AUTHORITY OF MICHAEL D. FAKLER, NEBRASKA REGISTRATION # A-3413, ON FEBRUARY 4, 2022. ANY MODIFICATIONS TO THIS DRAWING SHALL BE IN COMPLIANCE WITH THE NEBRASKA BOARD OF ENGINEERS AND ARCHITECTS RULES.

FAKLER ARCHITECTS, L.L.C.
 1001 N. 6th ST., BEATRICE, NE 68310
 PH 402-228-3020 FAX 402-228-3018
 E-MAIL michael@faklerarchitects.com

SECTION @ ONE HOUR SHOP SEPARATION W/BORROWED LIGHT
Randolph Public Schools
 Vocational/Art Building Phase II
 207 N. PIERCE ST., RANDOLPH, NEBRASKA 68771

REVISIONS	
PRELIMINARY ISSUE	4/16/2021
BID ISSUE	
PERMIT ISSUE	2/4/2022
CONST. ISSUE	
A-8.5	
PROJECT #1405	

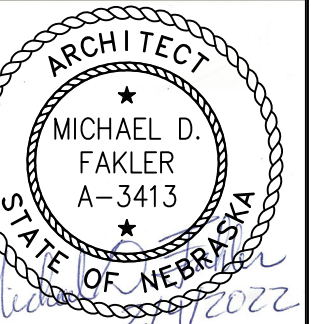

I, MICHAEL D. FAKLER, AM THE COORDINATING PROFESSIONAL ON THE RANDOLPH PUBLIC SCHOOLS VOCATIONAL/ART BUILDING PHASE II PROJECT

THE RECORD COPY OF THIS DRAWING IS ON FILE AT THE OFFICE OF FAKLER ARCHITECTS, L.L.C., 1001 N. 6TH ST. BEATRICE, NEBRASKA 68310. THIS DOCUMENT IS RELEASED FOR THE PURPOSES OF REGULATORY APPROVAL, PERMITTING, AND CONSTRUCTION UNDER THE AUTHORITY OF MICHAEL D. FAKLER, NEBRASKA REGISTRATION # A-3413, ON FEBRUARY 4, 2022. ANY MODIFICATIONS TO THIS DRAWING SHALL BE IN COMPLIANCE WITH THE NEBRASKA BOARD OF ENGINEERS AND ARCHITECTS RULES.

FAKLER ARCHITECTS, L.L.C.
 1001 N. 6th ST., BEATRICE, NE 68310
 PH 402-228-3020 FAX 402-228-3018
 E-MAIL michael@faklerarchitects.com

Randolph Public Schools
 Vocational/Art Building Phase II
 207 N. PIERCE ST., RANDOLPH, NEBRASKA 68771

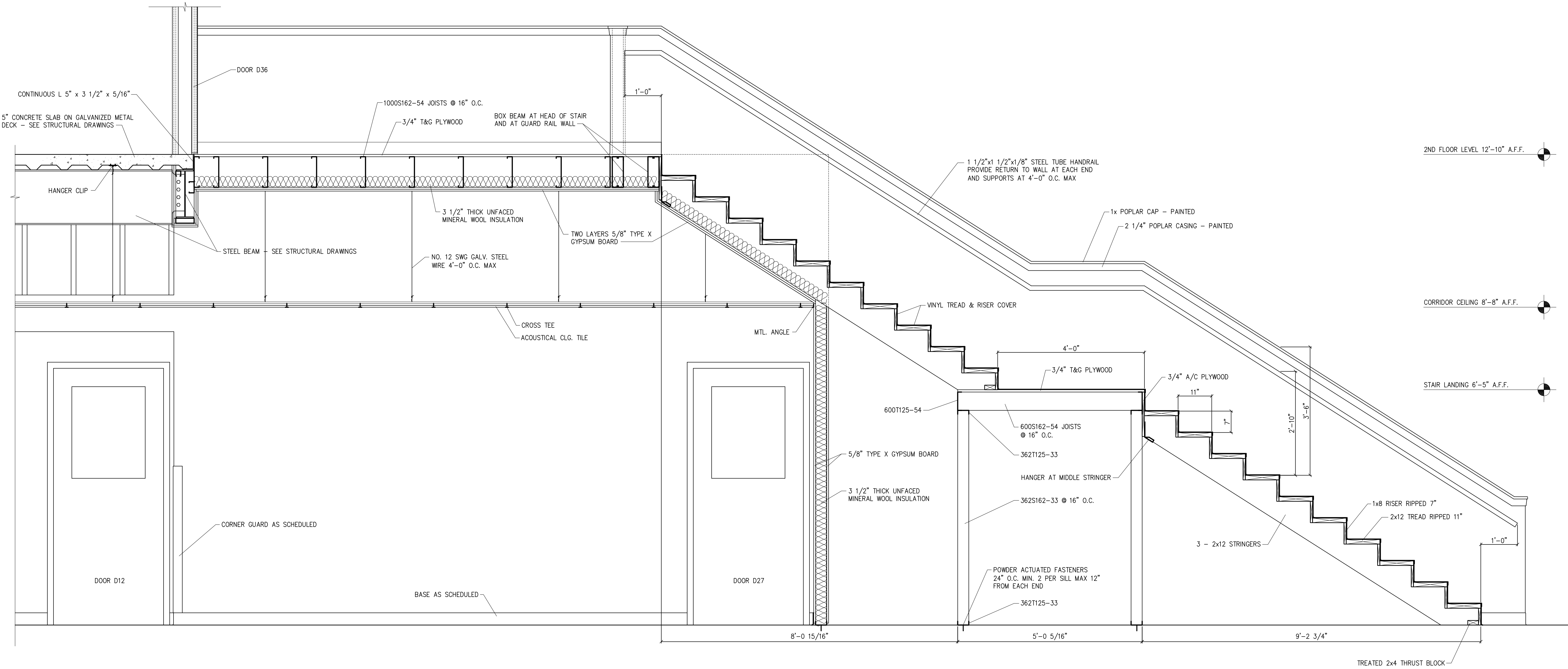

9 SECTION @ STAIR #2
 SCALE: 3/4" = 1'-0"

SECTION @ STAIR #2

REVISIONS
PRELIMINARY ISSUE 4/16/2021
BID ISSUE
PERMIT ISSUE 2/4/2022
CONST. ISSUE

A-8.6
 PROJECT #1405

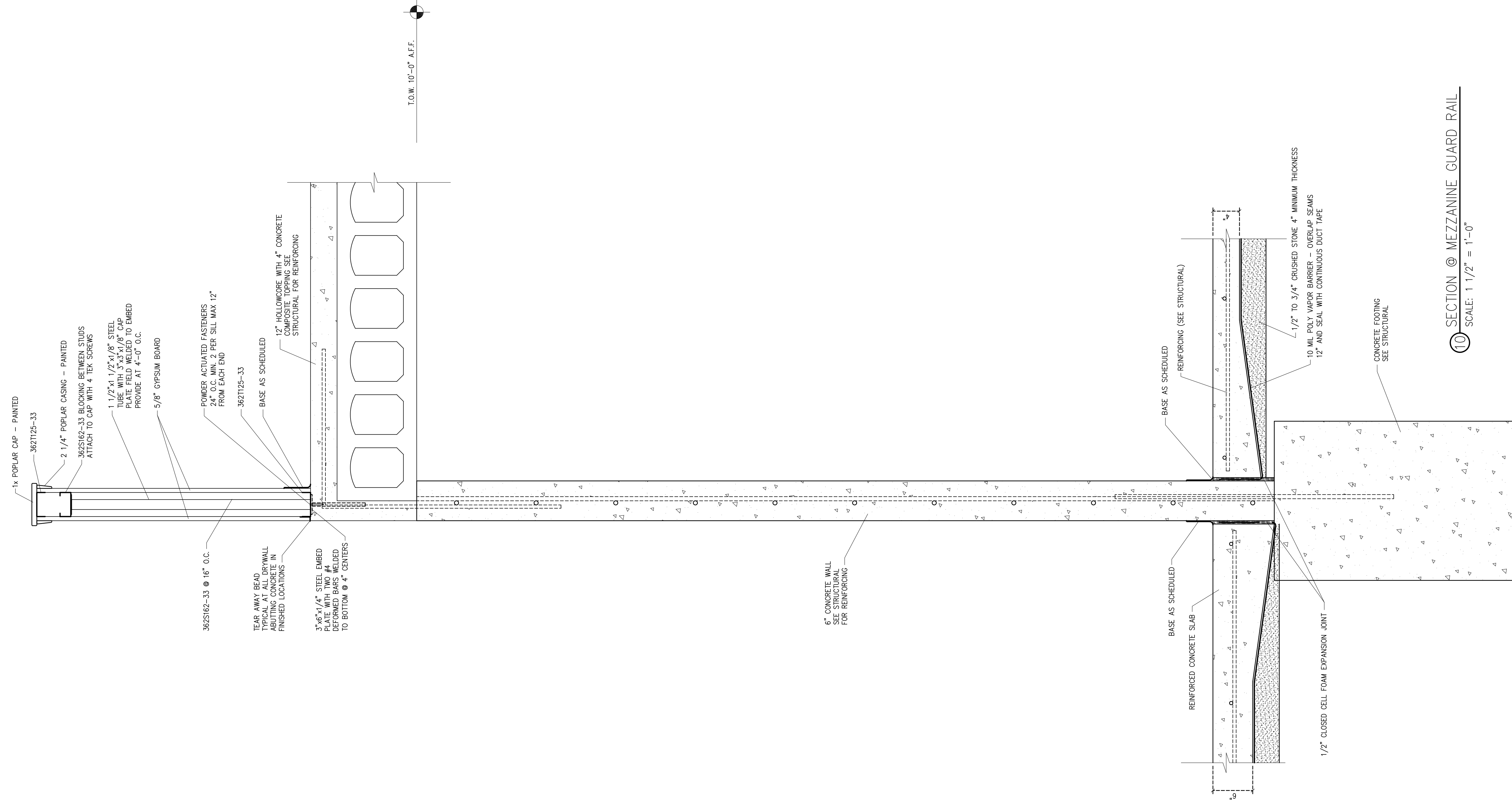

T.O.M. 10'-0" A.F.F.

SECTION @ MEZZANINE GUARD RAIL
SCALE: 1/2" = 1'-0"

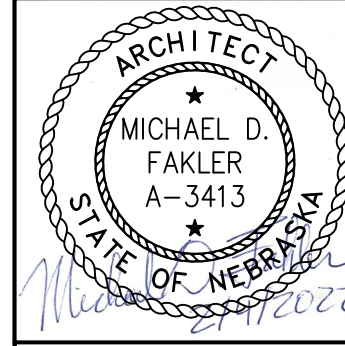

I, MICHAEL D. FAKLER, AM THE COORDINATING PROFESSIONAL ON THE RANDOLPH PUBLIC SCHOOLS VOCATIONAL/ART BUILDING PHASE II PROJECT

THE RECORD COPY OF THIS DRAWING IS ON FILE AT THE OFFICE OF FAKLER ARCHITECTS, L.L.C. 1001 N. 6TH ST. BEATRICE, NEBRASKA 68310. THIS DOCUMENT IS RELEASED FOR THE PURPOSES OF REGULATORY APPROVAL, PERMITTING, AND CONSTRUCTION UNDER THE AUTHORITY OF MICHAEL D. FAKLER, NEBRASKA REGISTRATION # A-3413, ON FEBRUARY 4, 2022. ANY MODIFICATIONS TO THIS DRAWING SHALL BE IN COMPLIANCE WITH THE NEBRASKA BOARD OF ENGINEERS AND ARCHITECTS RULES.

FAKLER ARCHITECTS, L.L.C.
1001 N. 6th ST., BEATRICE, NE 68310
PH 402-228-3020 FAX 402-228-3018
E-MAIL michael@faklerarchitects.com

SECTION @ MEZZANINE GUARD RAIL
Randolph Public Schools
Vocational/Art Building Phase II
207 N. PIERCE ST., RANDOLPH, NEBRASKA 68771

REVISIONS	
PRELIMINARY ISSUE	4/16/2021
BID ISSUE	
PERMIT ISSUE	2/4/2022
CONST. ISSUE	
A-8.7	PROJECT #1405

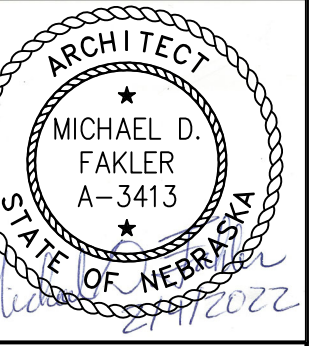

I, MICHAEL D. FAKLER, AM THE COORDINATING PROFESSIONAL ON THE RANDOLPH PUBLIC SCHOOLS VOCATIONAL/ART BUILDING PHASE II PROJECT

THE RECORD COPY OF THIS DRAWING IS ON FILE AT THE OFFICE OF FAKLER ARCHITECTS, L.L.C. 1001 N. 6TH ST. BEATRICE, NEBRASKA 68310. THIS DOCUMENT IS RELEASED FOR THE PURPOSES OF REGULATORY APPROVAL, PERMITTING, AND CONSTRUCTION UNDER THE AUTHORITY OF MICHAEL D. FAKLER, NEBRASKA REGISTRATION # A-3413, ON FEBRUARY 4, 2022. ANY MODIFICATIONS TO THIS DRAWING SHALL BE IN COMPLIANCE WITH THE NEBRASKA BOARD OF ENGINEERS AND ARCHITECTS RULES.

FAKLER ARCHITECTS, L.L.C.
 1001 N. 6th ST., BEATRICE, NE 68310
 PH 402-228-3020 FAX 402-228-3018
 E-MAIL michael@faklerarchitects.com

Randolph Public Schools
 Vocational/Art Building Phase II
 207 N. PIERCE ST., RANDOLPH, NEBRASKA 68771

SECTION @ STAIR #1

REVISIONS
PRELIMINARY ISSUE 4/16/2021
BID ISSUE
PERMIT ISSUE 2/4/2022
CONST. ISSUE

A-8.8
PROJECT #1405

NOTE:
STAIR SHAFT WALLS TO BE DRYWALLED
PRIOR TO INSTALLATION OF STAIR.

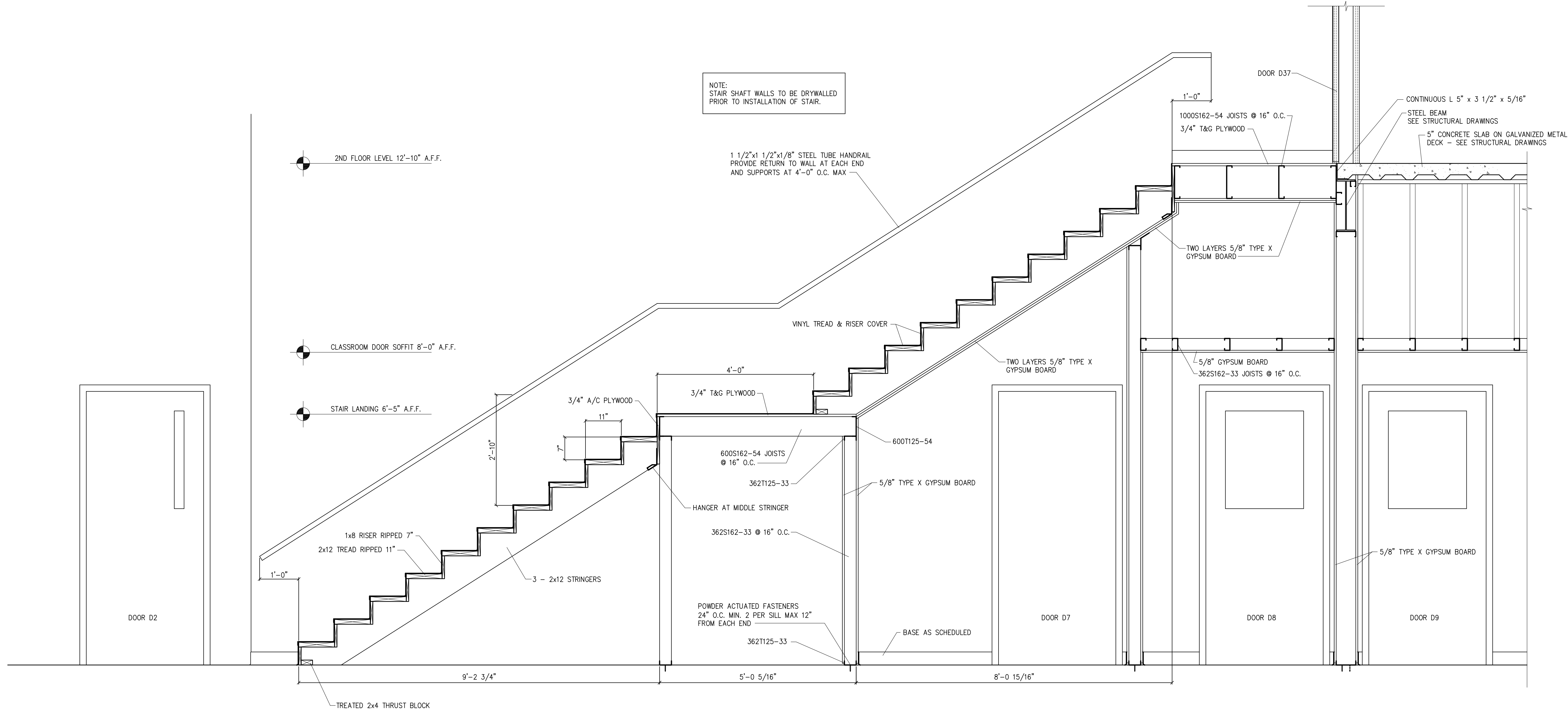

11 SECTION @ STAIR #1
SCALE: 3/4" = 1'-0"

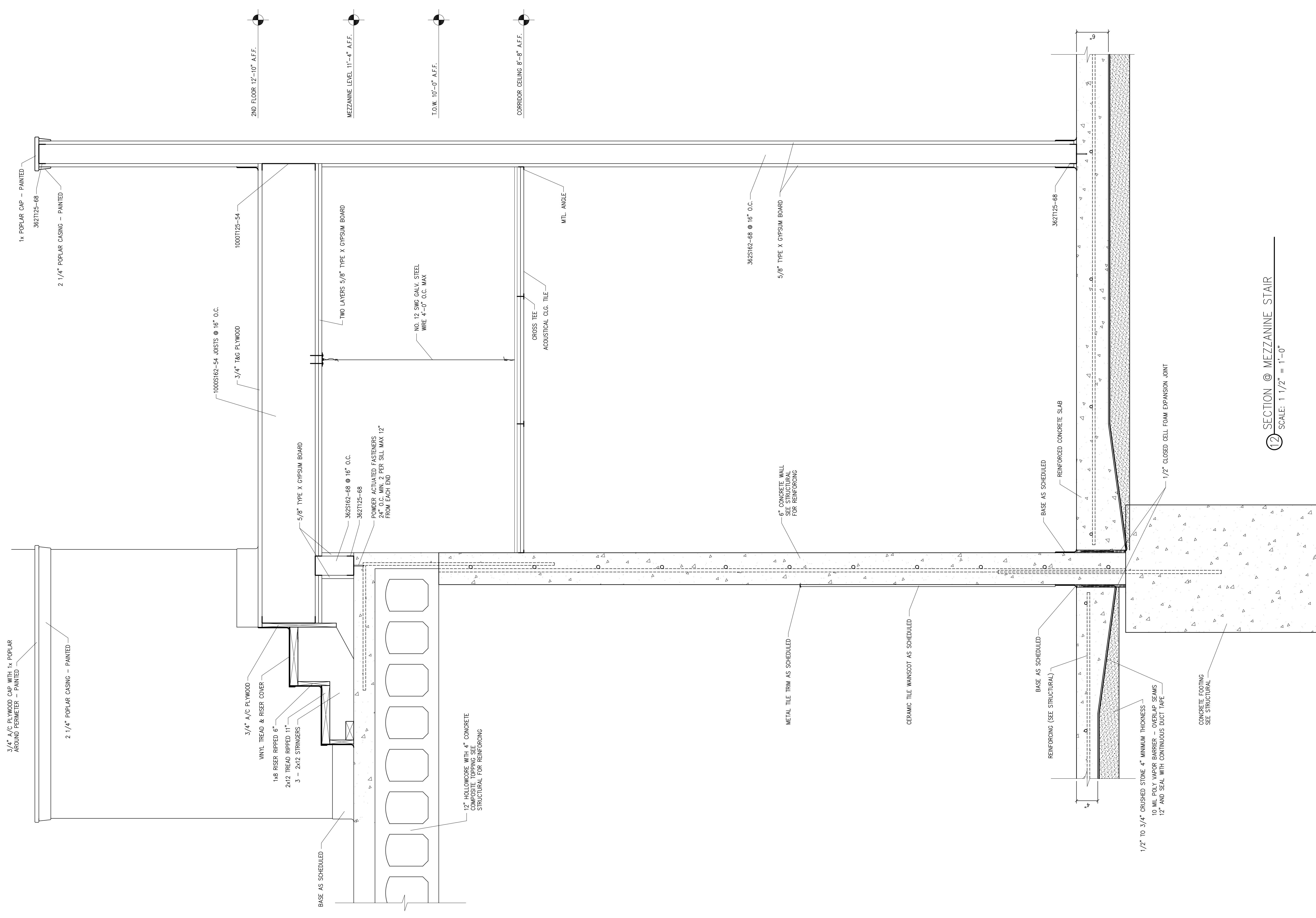

12 SECTION @ MEZZANINE STAIR
SCALE: 1 1/2" = 1'-0"

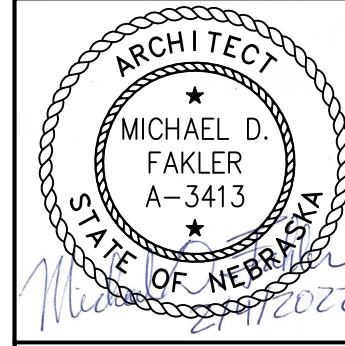

I, MICHAEL D. FAKLER, AM THE COORDINATING PROFESSIONAL ON THE RANDOLPH PUBLIC SCHOOLS VOCATIONAL/ART BUILDING PHASE II PROJECT
THE RECORD COPY OF THIS DRAWING IS ON FILE AT THE OFFICE OF FAKLER ARCHITECTS, L.L.C. 1001 N. 6TH ST. BEATRICE, NEBRASKA 68310. THIS DOCUMENT IS RELEASED FOR THE PURPOSES OF REGULATORY APPROVAL, PERMITTING, AND CONSTRUCTION UNDER THE AUTHORITY OF MICHAEL D. FAKLER, NEBRASKA REGISTRATION # A-3413, ON FEBRUARY 4, 2022. ANY MODIFICATIONS TO THIS DRAWING SHALL BE IN COMPLIANCE WITH THE NEBRASKA BOARD OF ENGINEERS AND ARCHITECTS RULES.

FAKLER ARCHITECTS, L.L.C.
1001 N. 6th ST., BEATRICE, NE 68310
PH 402-228-3020 FAX 402-228-3018
E-MAIL michael@faklerarchitects.com

SECTION @ MEZZANINE STAIR
Randolph Public Schools
Vocational/Art Building Phase II
207 N. PIERCE ST., RANDOLPH, NEBRASKA 68771

REVISIONS	
PRELIMINARY ISSUE	4/16/2021
BID ISSUE	
PERMIT ISSUE	2/4/2022
CONST. ISSUE	
A-8.9	PROJECT #1405

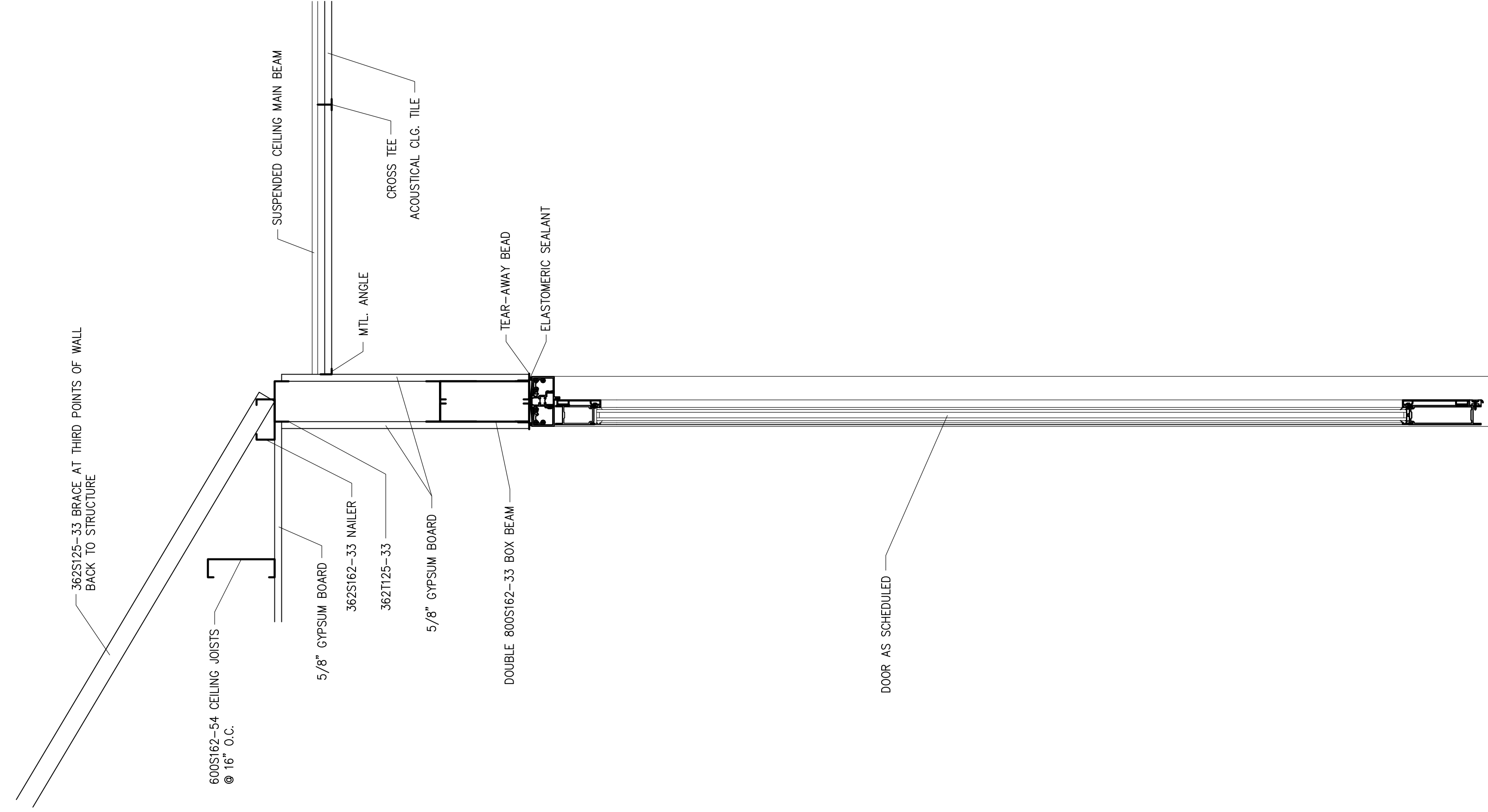

13 SECTION @ VESTIBULE CEILING
SCALE: 1 1/2" = 1'-0"

SECTION @ VESTIBULE CEILING

REVISIONS
PRELIMINARY ISSUE 4/16/2021
BID ISSUE
PERMIT ISSUE 2/4/2022
CONST. ISSUE

A-8.10

PROJECT #1405

Randolph Public Schools
Vocational/Art Building Phase II
207 N. PIERCE ST., RANDOLPH, NEBRASKA 68771

FAKLER ARCHITECTS, L.L.C.
1001 N. 6th ST., BEATRICE, NE 68310
PH 402-228-3020 FAX 402-228-3018
E-MAIL michael@faklerarchitects.com

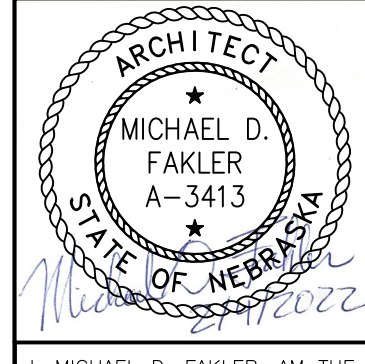

I, MICHAEL D. FAKLER, AM THE COORDINATING PROFESSIONAL ON THE RANDOLPH PUBLIC SCHOOLS VOCATIONAL/ART BUILDING PHASE II PROJECT

THE RECORD COPY OF THIS DRAWING IS ON FILE AT THE OFFICE OF FAKLER ARCHITECTS, L.L.C. 1001 N. 6TH ST. BEATRICE, NEBRASKA 68310. THIS DOCUMENT IS RELEASED FOR THE PURPOSES OF REGULATORY APPROVAL, PERMITTING, AND CONSTRUCTION UNDER THE AUTHORITY OF MICHAEL D. FAKLER, NEBRASKA REGISTRATION # A-3413, ON FEBRUARY 4, 2022. ANY MODIFICATION(S) TO THIS DRAWING SHALL BE IN COMPLIANCE WITH THE NEBRASKA BOARD OF ENGINEERS AND ARCHITECTS RULES.

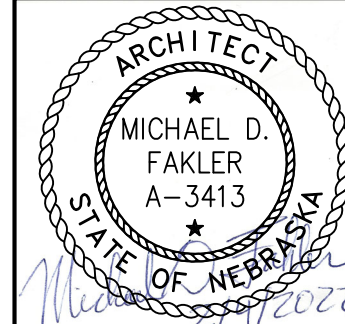

I, MICHAEL D. FAKLER, AM THE COORDINATING PROFESSIONAL ON THE RANDOLPH PUBLIC SCHOOLS VOCATIONAL/ART BUILDING PHASE II PROJECT

THE RECORD COPY OF THIS DRAWING IS ON FILE AT THE OFFICE OF FAKLER ARCHITECTS, L.L.C. 1001 N. 6TH ST. BEATRICE, NEBRASKA 68310. THIS DOCUMENT IS RELEASED FOR THE PURPOSES OF REGULATORY APPROVAL, PERMITTING, AND CONSTRUCTION UNDER THE AUTHORITY OF MICHAEL D. FAKLER, NEBRASKA REGISTRATION # A-3413, ON FEBRUARY 4, 2022. ANY MODIFICATIONS TO THIS DRAWING SHALL BE IN COMPLIANCE WITH THE NEBRASKA BOARD OF ENGINEERS AND ARCHITECTS RULES.

FAKLER ARCHITECTS, L.L.C.
 1001 N. 6th ST., BEATRICE, NE 68310
 PH 402-228-3020 FAX 402-228-3018
 E-MAIL michael@faklerarchitects.com

TYPICAL WELDING BOOTH PLANS, ELEVATIONS, & DETAILS
Randolph Public Schools
 Vocational/Art Building Phase II
 207 N. PIERCE ST., RANDOLPH, NEBRASKA 68771

REVISIONS
PRELIMINARY ISSUE 4/16/2021
BID ISSUE
PERMIT ISSUE 2/4/2022
CONST. ISSUE

A-9.0
PROJECT #1405

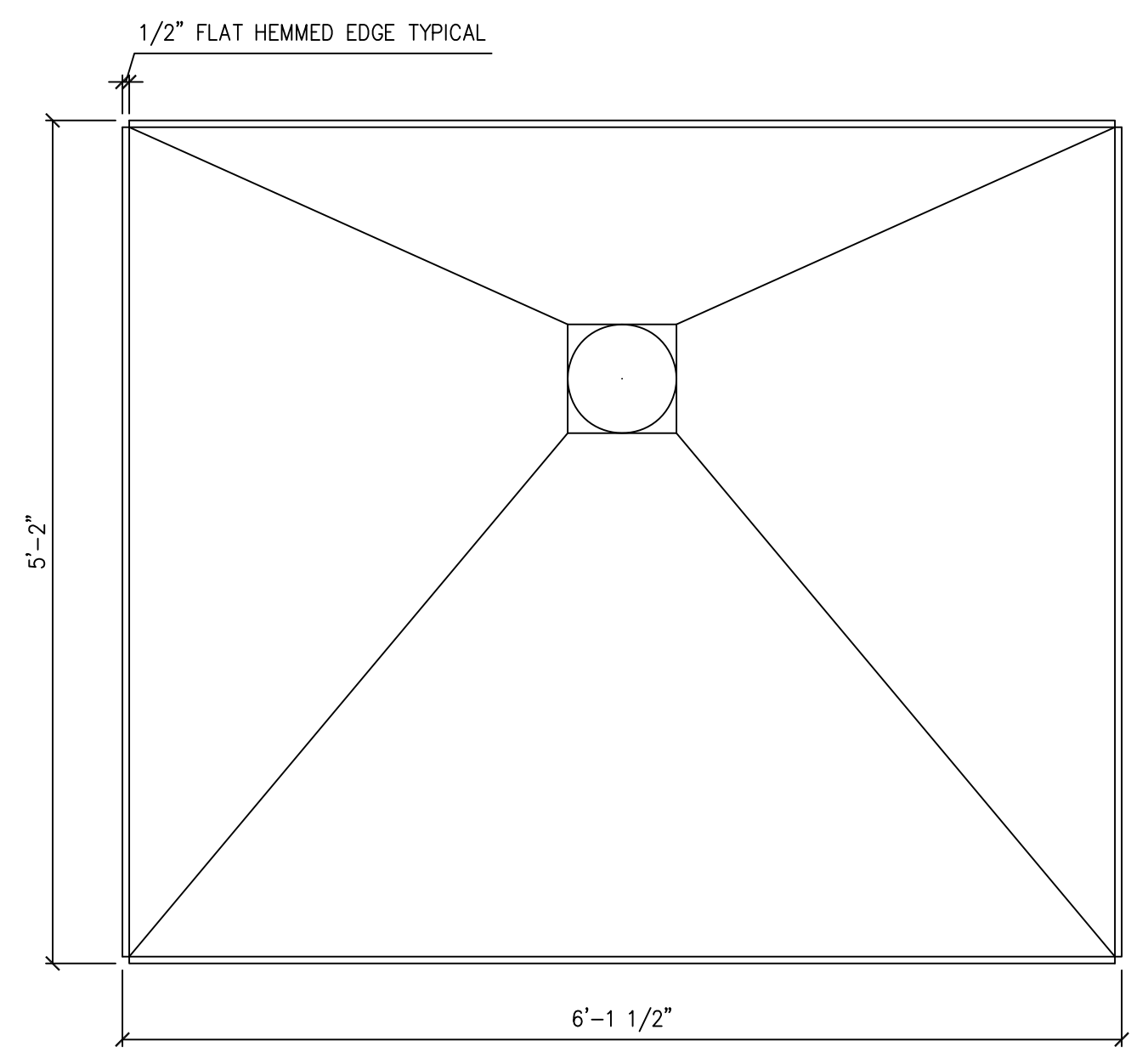
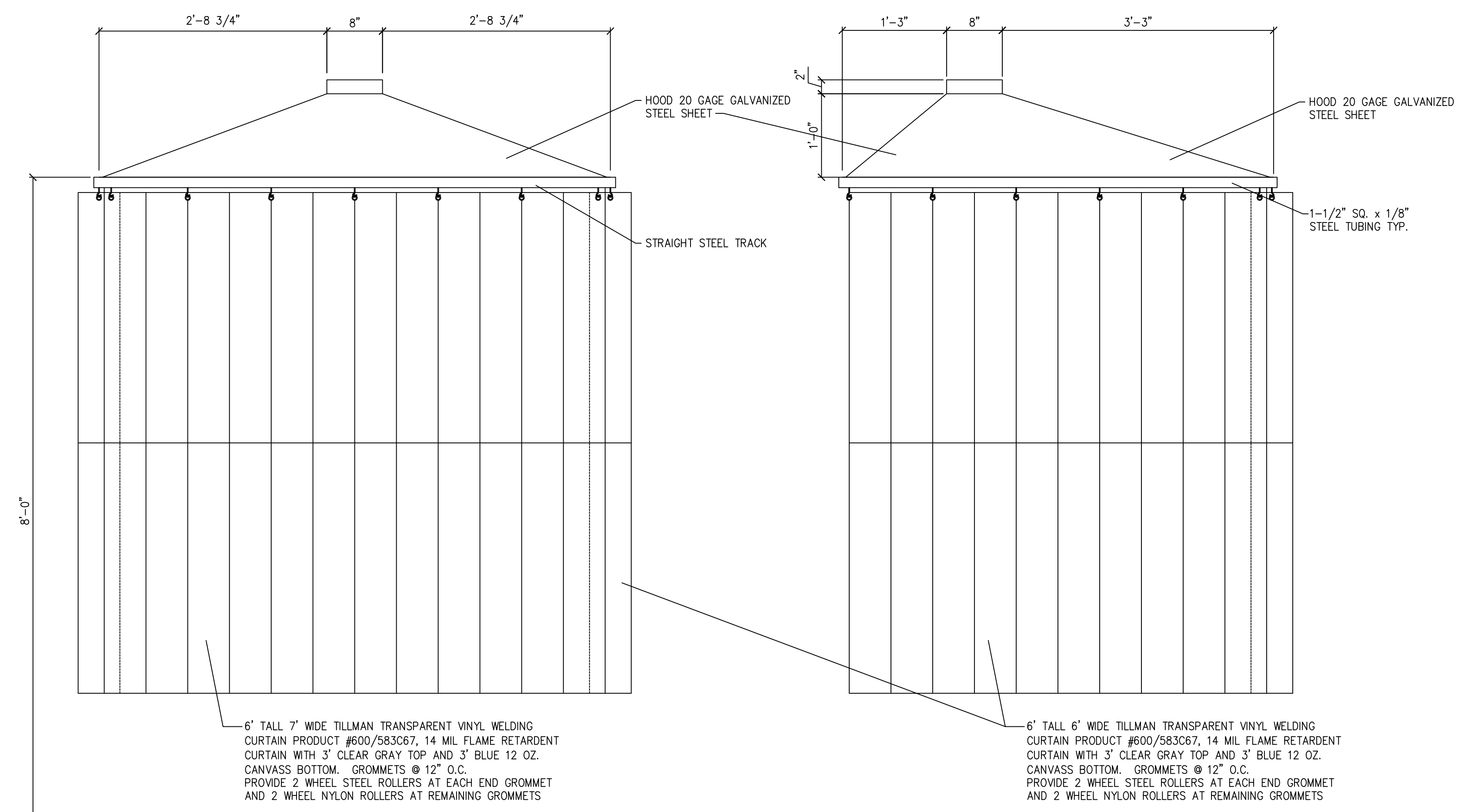

TYPICAL HOOD PLAN
SCALE: 1" = 1'-0"

FRONT ELEVATION
SCALE: 1" = 1'-0"

LEFT SIDE ELEVATION
SCALE: 1" = 1'-0"

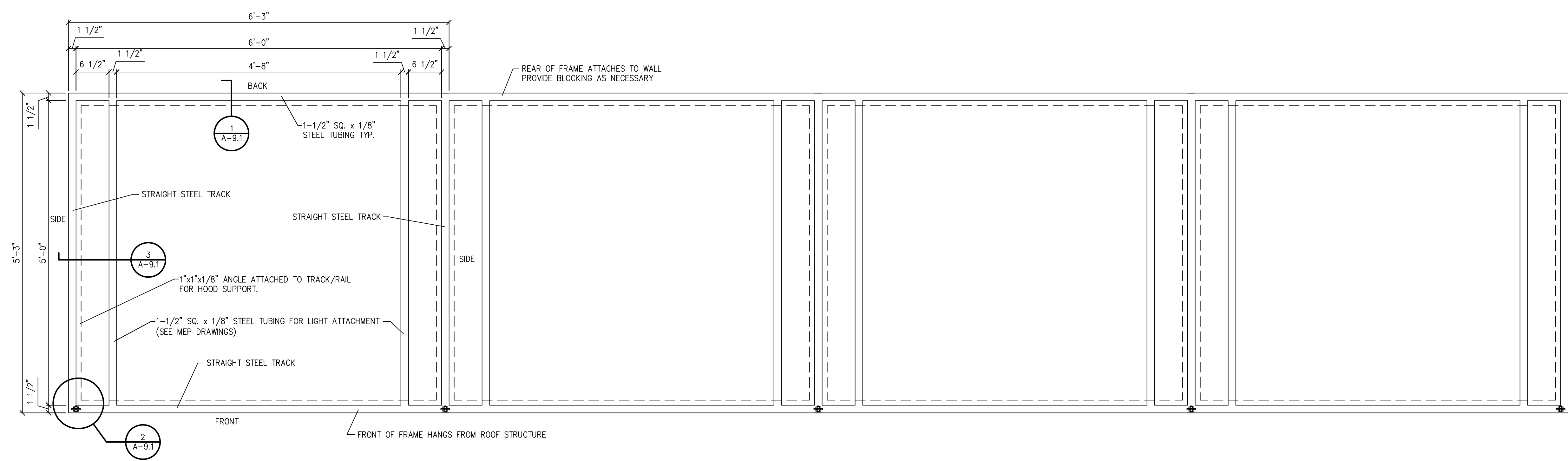

TYPICAL BOOTH TRACK PLAN
SCALE: 1" = 1'-0"

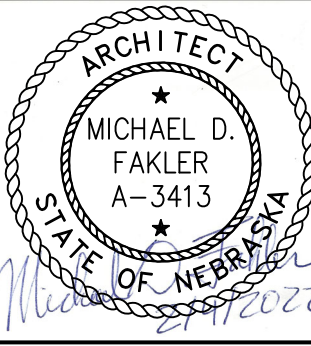

I, MICHAEL D. FAKLER, AM THE COORDINATING PROFESSIONAL ON THE RANDOLPH PUBLIC SCHOOLS VOCATIONAL/ART BUILDING PHASE II PROJECT

THE RECORD COPY OF THIS DRAWING IS ON FILE AT THE OFFICE OF FAKLER ARCHITECTS, L.L.C., 1001 N. 6TH ST. BEATRICE, NEBRASKA 68510. THIS DOCUMENT IS RELEASED FOR THE PURPOSES OF REGULATORY APPROVAL, PERMITTING, AND CONSTRUCTION UNDER THE AUTHORITY OF MICHAEL D. FAKLER, NEBRASKA REGISTRATION # A-3413, ON FEBRUARY 4, 2022. ANY MODIFICATION(S) TO THIS DRAWING SHALL BE IN COMPLIANCE WITH THE NEBRASKA BOARD OF ENGINEERS AND ARCHITECTS RULES.

FAKLER ARCHITECTS, L.L.C.
 1001 N. 6th ST., BEATRICE, NE 68310
 PH 402-228-3020 FAX 402-228-3018
 E-MAIL michael@faklerarchitects.com

TYPICAL WELDING BOOTH DETAILS
Randolph Public Schools
 Vocational/Art Building Phase II
 207 N. PIERCE ST., RANDOLPH, NEBRASKA 68771

REVISIONS
PRELIMINARY ISSUE 4/16/2021
BID ISSUE
PERMIT ISSUE 2/4/2022
CONST. ISSUE

A-9.1
PROJECT #1405

